

This design is the sole property of Mark Rogers, Architect, PLLC. Use of this design has been granted to Town of Snowflake Government with the drawings provided. These drawings are not to be reproduced, or copied in whole or in part, for use by any entity other than Town of Snowflake Government. It is only to be used for the project and site specifically identified herein and is not to be used on any other project. It is to be returned upon request.

Mark Rogers, Architect, PLLC 2026©



Mark Rogers, Architect, PLLC

761 Highland Circle
 Chino Valley, Arizona 86323
 Phone: (928) 848-3516
 architect914@cableone.net

COVER SHEET
 3 BEDROOM / 2 BATH - RIGHT PARKING

SNOWFLAKE, ARIZONA

81 WEST 1ST STREET SOUTH
 SNOWFLAKE, AZ 85937

SHEET NO:
CS

TOWN COUNCIL
 BYRON LEWIS, MAYOR
 MARK SHEEN, VICE MAYOR
 REID STINNETT, COUNCIL MEMBER
 TRAVIS KAY, COUNCIL MEMBER
 CORY JOHNSON, COUNCIL MEMBER
 JOSEPH BJORNIN, COUNCIL MEMBER
 GREG BRIMHALL, COUNCIL MEMBER



BUILDING DEPARTMENT
 BRIAN RICHARDS, TOWN MANAGER/FINANCE DIRECTOR
 BRUCE MEYER, COMMUNITY DEV./PLANNING & ZONING

HOME SWEET HOME

Phase One

Single-Family Housing

THREE BEDROOM / TWO BATH - RIGHT PARKING

for

Snowflake, Arizona

81 WEST 1ST STREET SOUTH

SNOWFLAKE, AZ 85937

INDEX TO DRAWINGS	
CS	COVER SHEET W/ PROJECT INFORMATION
A-1.0	FLOOR PLAN / OPENING SCHEDULES
A-1.1	GARAGE ALTERNATE SHEET
A-2.0	FOUNDATION PLAN / DETAILS
A-2.1	BRACED WALL PLAN / DETAILS
A-3.0	ROOF FRAMING PLAN / DETAILS
A-4.0	EXTERIOR ELEVATIONS / BLDG. SECTION
ME-1	HVAC / ELECTRICAL PLANS

PROJECT INFORMATION	
ALL WORK SHALL CONFORM TO ALL TOWN OF SNOWFLAKE ADOPTED CODES, ORDINANCES AND POLICIES, INCLUDING BUT NOT LIMITED TO THE FOLLOWING: 2024 INTERNATIONAL RESIDENTIAL CODE (IRC) 2024 INTERNATIONAL PLUMBING CODE (IPC) 2024 INTERNATIONAL MECHANICAL CODE (IMC) 2023 NATIONAL ELECTRIC CODE (NEC)	
LIVABLE:	1,300 SQ. FT.
COVERED ENTRY:	65 SQ. FT.
CARPORT:	400 SQ. FT.
STORAGE:	62 SQ. FT.
TOTAL UNDER ROOF:	1,827 SQ. FT.
OCCUPANCY:	R-3 (Single-Family Residential)
CONSTRUCTION TYPE:	V-B

THESE HOMES WERE DESIGNED FOR A MAXIMUM 45 PSF SNOW LOAD. THEY WERE NOT DESIGNED FOR A TILE ROOF.

BE ADVISED: TRUSS CALCULATIONS ARE TO BE PROVIDED AT FRAMING INSPECTION. TRUSSES MUST ACCURATELY REFLECT THE CONDITIONS OF THE DESIGN. FAILURE TO PROVIDE SITE ACCURATE TRUSS CALCULATIONS WILL RESULT IN DELAYS AND MAY REQUIRE THE PROJECT TO STOP AND BE PROCESSED AS A NEW CUSTOM HOME.

BE ADVISED: ALTERATIONS OR MODIFICATIONS TO PLANS WILL NOT BE ACCEPTED (BEFORE OR DURING CONSTRUCTION) - NO EXCEPTIONS. IF CHANGES ARE MADE, THE ORIGINAL PERMIT WILL BE VOIDED AND A NEW CUSTOM HOME PERMIT WITH NEW PLANS ARE REQUIRED. THE NEW PERMIT WILL BE PROCESSED AS A CUSTOM HOME AND IS SUBJECT TO ALL APPLICABLE FEES AND PROCESSING TIMES (REDUCED FEES AND REVIEW TIMES WILL NO LONGER APPLY).

GENERAL NOTES

1. DUE TO REPROGRAPHIC PROCESS, THESE PLANS MAY NOT BE ACCURATE TO SCALE. DIMENSIONS ARE NOT TO BE SCALED FROM THE WORKING DRAWINGS.
2. BEFORE ORDERING ANY MATERIALS OR STARTING ANY WORK, CONTRACTORS SHALL VERIFY ALL MEASUREMENTS AND EXISTING CONDITIONS AT THE SITE AND SHALL BE RESPONSIBLE FOR THE CORRECTNESS OF THE SAME. ANY DEVIATION AND/OR UNSAFE OR UNREGULATED CONDITIONS SHALL BE BROUGHT TO THE ATTENTION OF TOWN OF SNOWFLAKE PERSONNEL.
3. GENERAL CONTRACTOR TO VERIFY AND LOCATE ALL UTILITY STUB OUTS AND MAINS BEFORE BEGINNING CONSTRUCTION OF PROJECT.
4. GENERAL CONTRACTOR TO VERIFY THE REMOVAL AND/OR REPLANTING OF LANDSCAPE IF THE CONDITION OCCURS OVER THE PROJECT SITE.
5. DAMAGE TO SITE, UTILITIES, OR NEWLY BUILT IMPROVEMENTS, NOT DESIGNED FOR REMOVAL, SHALL BE THE RESPONSIBILITY OF THE GENERAL CONTRACTOR INVOLVED, AND SHALL BE REPAIRED OR REPLACED AT THE EXPENSE OF THE SAME.
6. VERIFY UNIFORMITY OF ALL FRAMING SO AS TO CREATE A SMOOTH, REGULAR FINISH WITH NO IRREGULARITIES.
7. IT IS THE RESPONSIBILITY OF THE GENERAL CONTRACTOR TO THOROUGHLY REVIEW THE PLANS AND TO NOTIFY TOWN OF SNOWFLAKE OF ANY DISCREPANCIES. THE TOWN OF SNOWFLAKE, NOR THE ARCHITECT-OF-RECORD, WILL NOT BE RESPONSIBLE FOR MATERIALS IMPROPERLY ORDERED OR INSTALLED.
8. FAILURE BY THE GENERAL CONTRACTOR, OR SUB-CONTRACTORS, TO ACQUAINT THEMSELVES WITH ALL AVAILABLE INFORMATION CONCERNING THIS PROJECT SHALL NOT RELIEVE THEM OF THE RESPONSIBILITY TO PERFORM THEIR WORK PROPERLY.
9. APPROVAL OF ALL CONSTRUCTION IS SUBJECT TO FIELD VERIFICATION BY TOWN OF SNOWFLAKE PERSONNEL.
10. EVERY SLEEPING ROOM SHALL HAVE AT LEAST ONE (1) OPERATING WINDOW OR DOOR, FOR EMERGENCY EGRESS, OPEN DIRECTLY TO A STREET, ALLEY, OR YARD.
11. ALL INTERIOR WALL, AND CEILING FINISHES SHALL BE TAPED, TEXTURED, AND PAINTED 1/2" DRYWALL. PROVIDE 'GREENBOARD' BEHIND ALL TUB ENCLOSURES.
12. ENERGY COMPLIANCE IN THE TOWN OF SNOWFLAKE IS OPTIONAL. R-VALUES SHOWN ARE RECOMMENDED MINIMUMS BASED ON LOCAL CONDITIONS.

This design is the sole property of Mark Rogers, Architect, PLLC. Use of this design has been granted to Town of Snowflake Government with the drawings provided. These drawings are not to be reproduced, or copied in whole or in part, for use by any entity other than Town of Snowflake Government. It is only to be used for the project and site specifically identified herein and is not to be used on any other project. It is to be returned upon request.

Mark Rogers, Architect, PLLC 2026©

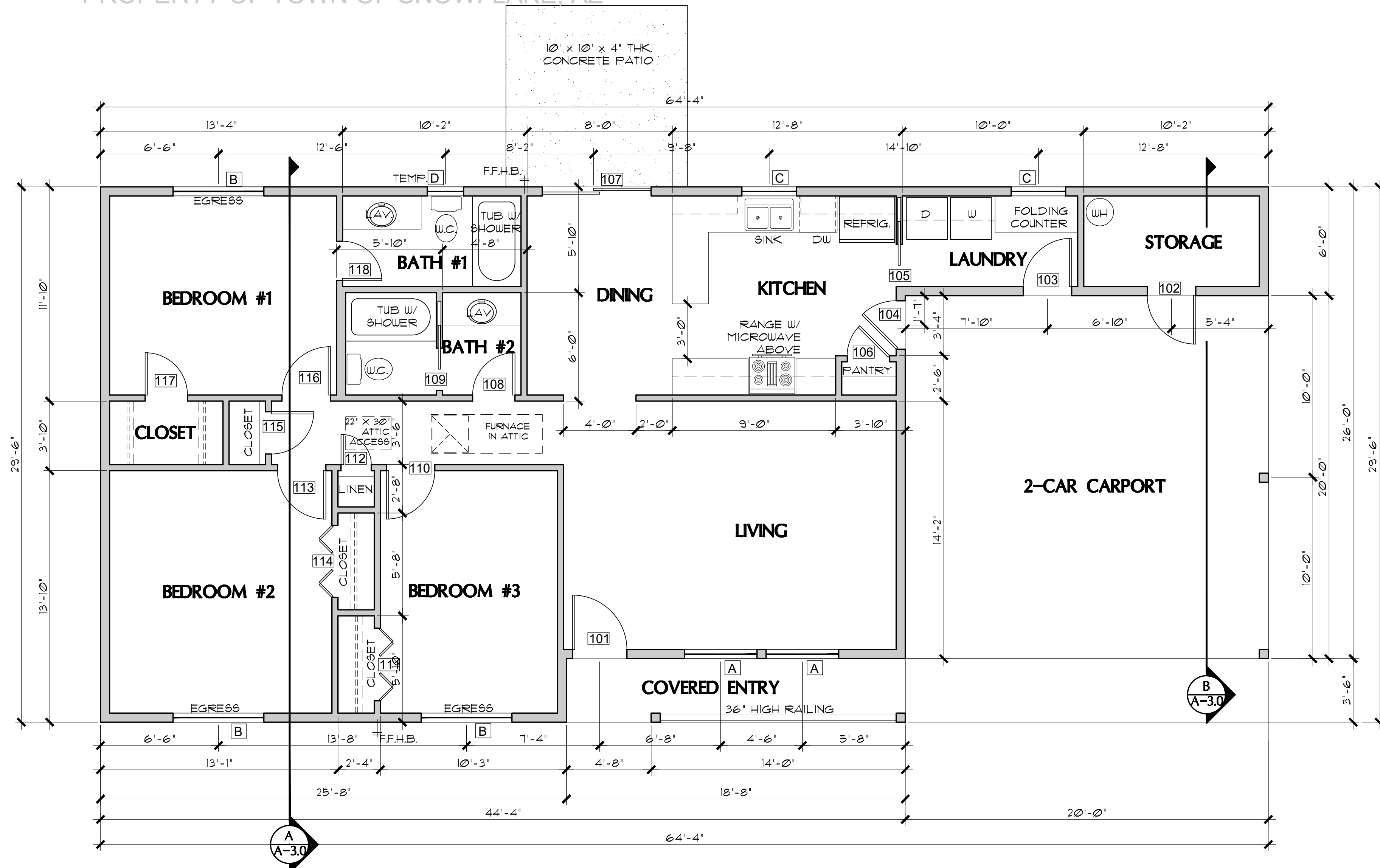

FLOOR PLAN (see sheet A-1.1 for Garage Alternate)

SCALE: 1/4" = 1'-0"

DOOR SCHEDULE

DR. #	SIZE			DOOR TYPE	REMARKS
	W.	H.	T.		
101	3'-0"	6'-8"	1-3/4"	EXTERIOR 6-PANEL SOLID-CORE WOOD	
102	2'-8"	6'-8"	1-3/4"	EXTERIOR FLUSH SOLID-CORE WOOD	
103	2'-8"	6'-8"	1-3/4"	EXTERIOR FLUSH SOLID-CORE WOOD	
104		6'-8"	1-3/4"	2-PANEL SOLID-CORE WOOD W/ TEMPERED GLASS VISION PANEL	SELF-CLOSING & SELF-LATCHING PROVIDE THRESHOLD AND WEATHERSTRIPPING
105	2'-4"	6'-8"	1-3/8"	INTERIOR 4-PANEL SLIDING POCKET DOOR	
106	3'-0"	6'-8"	1-1/2"	INTERIOR 4-PANEL HOLLOW CORE	
107	6'-0"	6'-8"	-	EXTERIOR SLIDING-GLASS PATIO DOOR	
108	5'-0"	6'-8"	1-1/2"	INTERIOR 4-PANEL HOLLOW CORE	
109	5'-0"	6'-8"	1-3/8"	INTERIOR 4-PANEL SLIDING POCKET DOOR	
110	2'-8"	6'-8"	1-1/2"	INTERIOR 4-PANEL HOLLOW CORE	
111	4'-0"	6'-8"	1-1/8"	INTERIOR 4-PANEL BI-FOLD	
112	1'-8"	6'-8"	1-1/2"	INTERIOR 4-PANEL HOLLOW CORE	
113	2'-8"	6'-8"	1-1/2"	INTERIOR 4-PANEL HOLLOW CORE	
114	4'-0"	6'-8"	1-1/8"	INTERIOR 4-PANEL BI-FOLD	
115	2'-4"	6'-8"	1-1/2"	INTERIOR 4-PANEL HOLLOW CORE	
116	2'-8"	6'-8"	1-1/2"	INTERIOR 4-PANEL HOLLOW CORE	
117	2'-4"	6'-8"	1-1/2"	INTERIOR 4-PANEL HOLLOW CORE	
118	2'-4"	6'-8"	1-1/2"	INTERIOR 4-PANEL HOLLOW CORE	

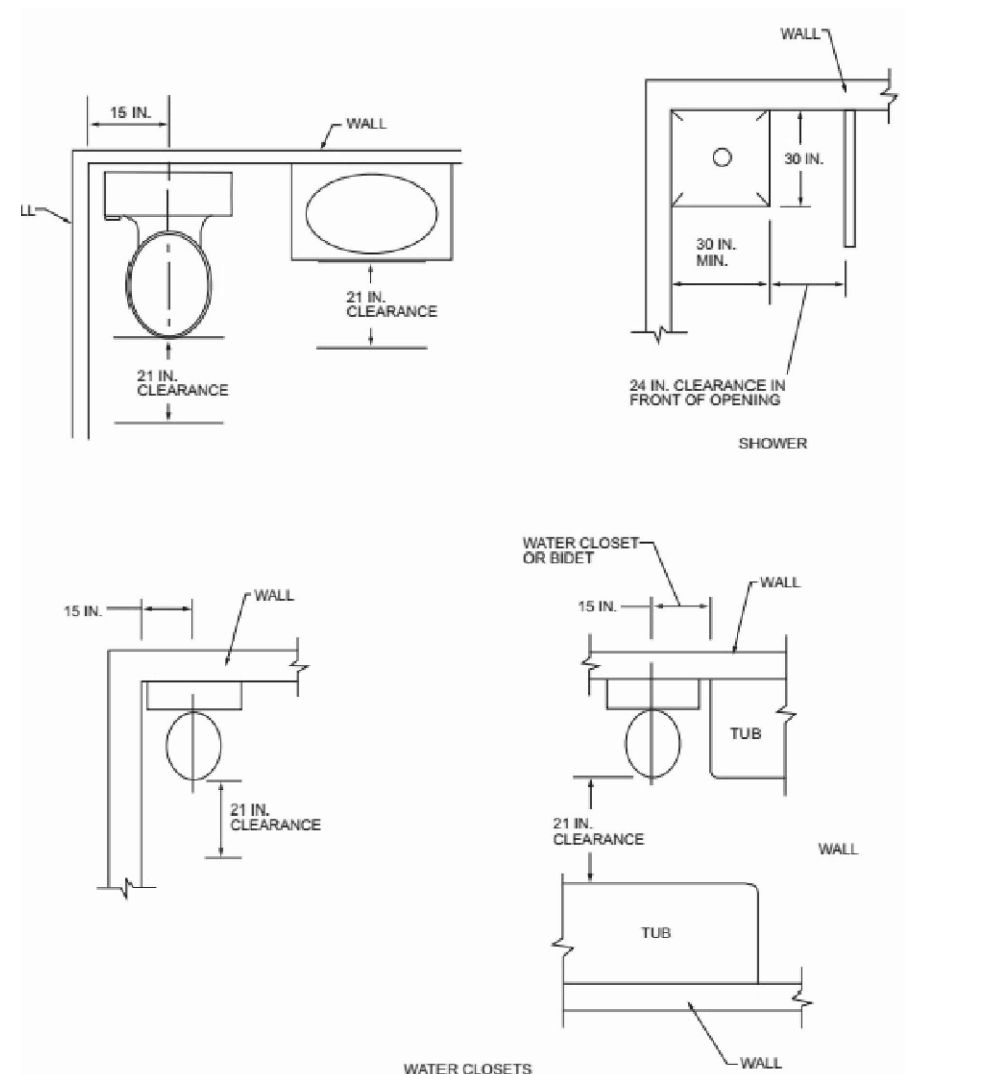

PLUMBING FIXTURE CLEARANCES
 NO SCALE PER IRC FIGURE R321.1

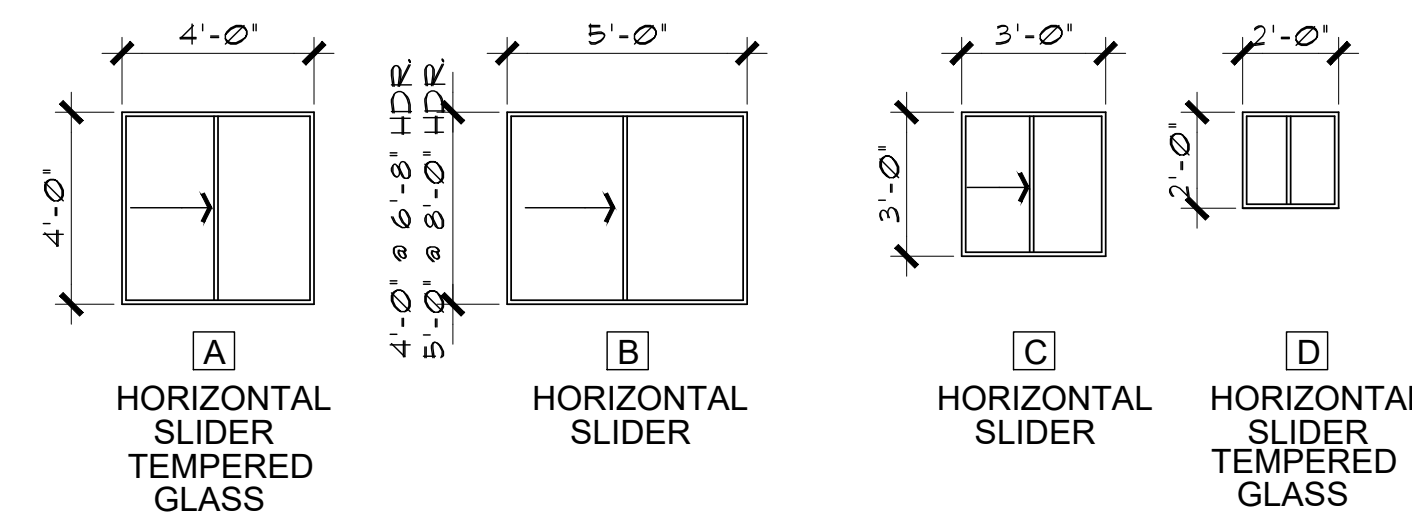

WINDOW TYPES

SCALE: 1/4" = 1'-0"

(8' plate height - 6'-8" HDR & 9' plate height - 8'-0" HDR)

Mark Rogers, Architect, PLLC

761 Highland Circle
 Chino Valley, Arizona 86323
 Phone: (928) 848-3516
 architect914@cableone.net

FLOOR PLAN / 2 BATH - RIGHT PARKING

SNOWFLAKE, ARIZONA

81 WEST 1ST STREET SOUTH
 SNOWFLAKE, AZ 85937

SHEET NO:

A-10

3BDRM / 2BATH
Job no. : RIGHT PARKING
Date : 06/22/2026
Drawn by: MFR
Chk'd by: MFR
Scale : AS NOTED
Revisions:

This design is the sole property of Mark Rogers, Architect, PLLC. Use of this design has been granted to Town of Snowflake Government with the drawings provided. These drawings are not to be reproduced, or copied in whole or in part, for use by any entity other than Town of Snowflake Government. It is only to be used for the project and site specifically identified herein and is not to be used on any other project. It is to be returned upon request.

Mark Rogers, Architect, PLLC 2026©

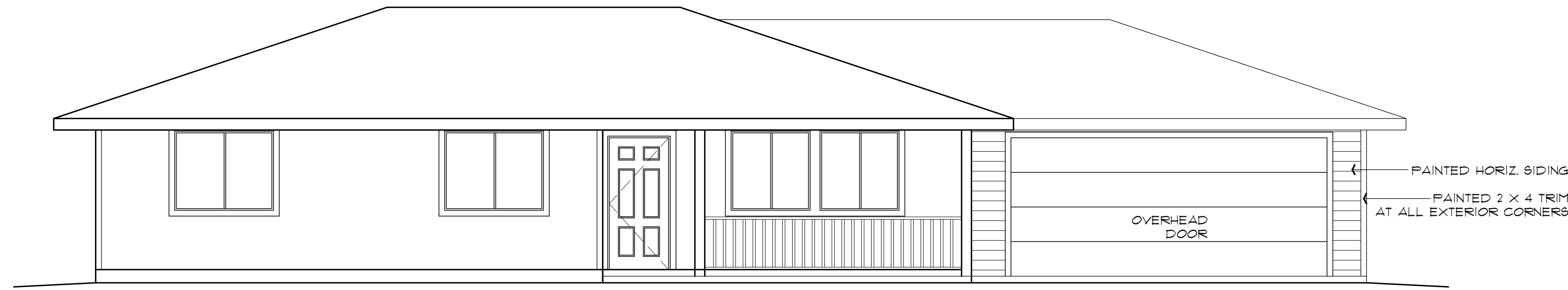

ALTERNATE GARAGE - FRONT ELEVATION

SCALE: 1/4" = 1'-0"

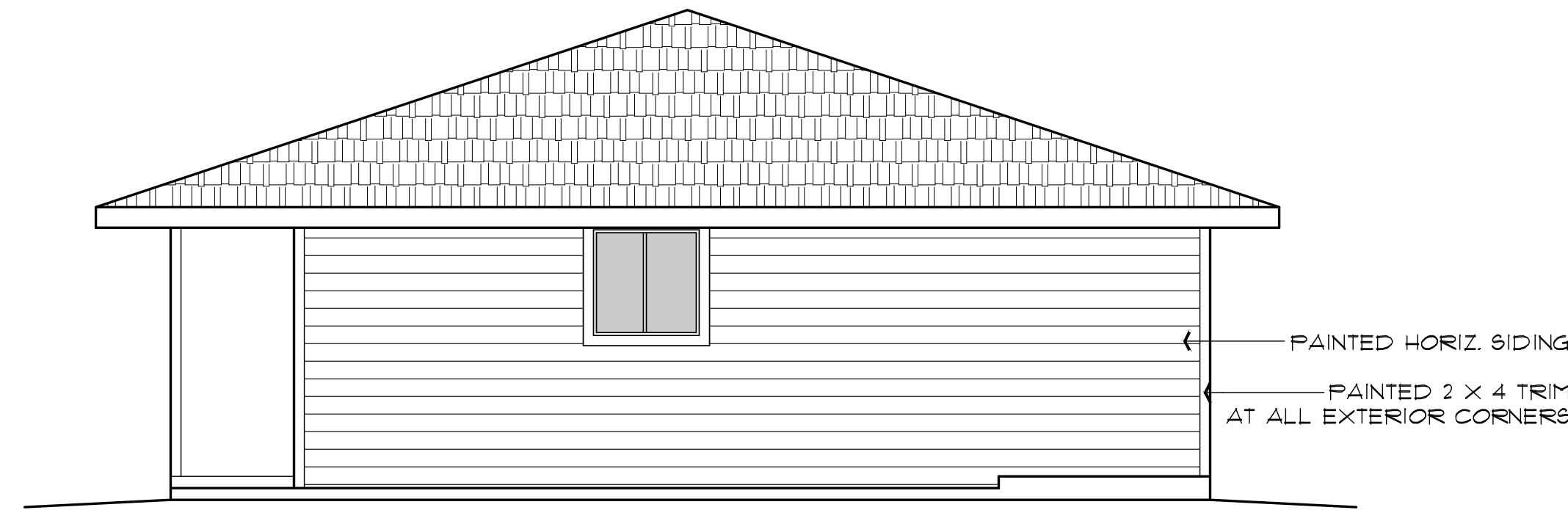

ALTERNATE GARAGE - RIGHT SIDE ELEVATION

SCALE: 1/4" = 1'-0"

NOTE: STUCCO MAY BE USED IN LIEU OF THE HORIZ. SIDING. PROVIDE A WEEP SCREED AT THE BASE OF THE STUCCO AT THE EXTERIOR.

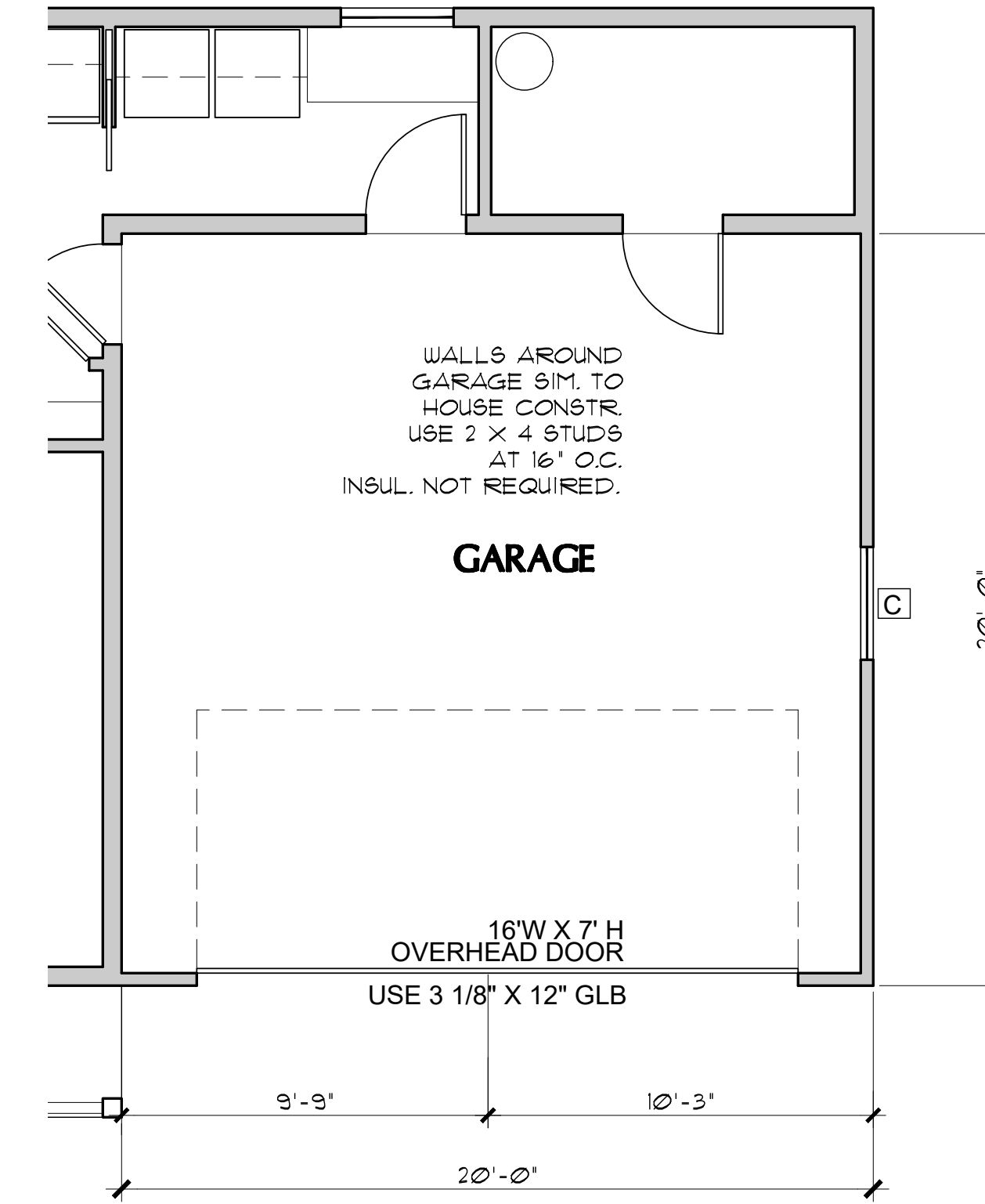

ALTERNATE GARAGE FLOOR PLAN

SCALE: 1/4" = 1'-0"

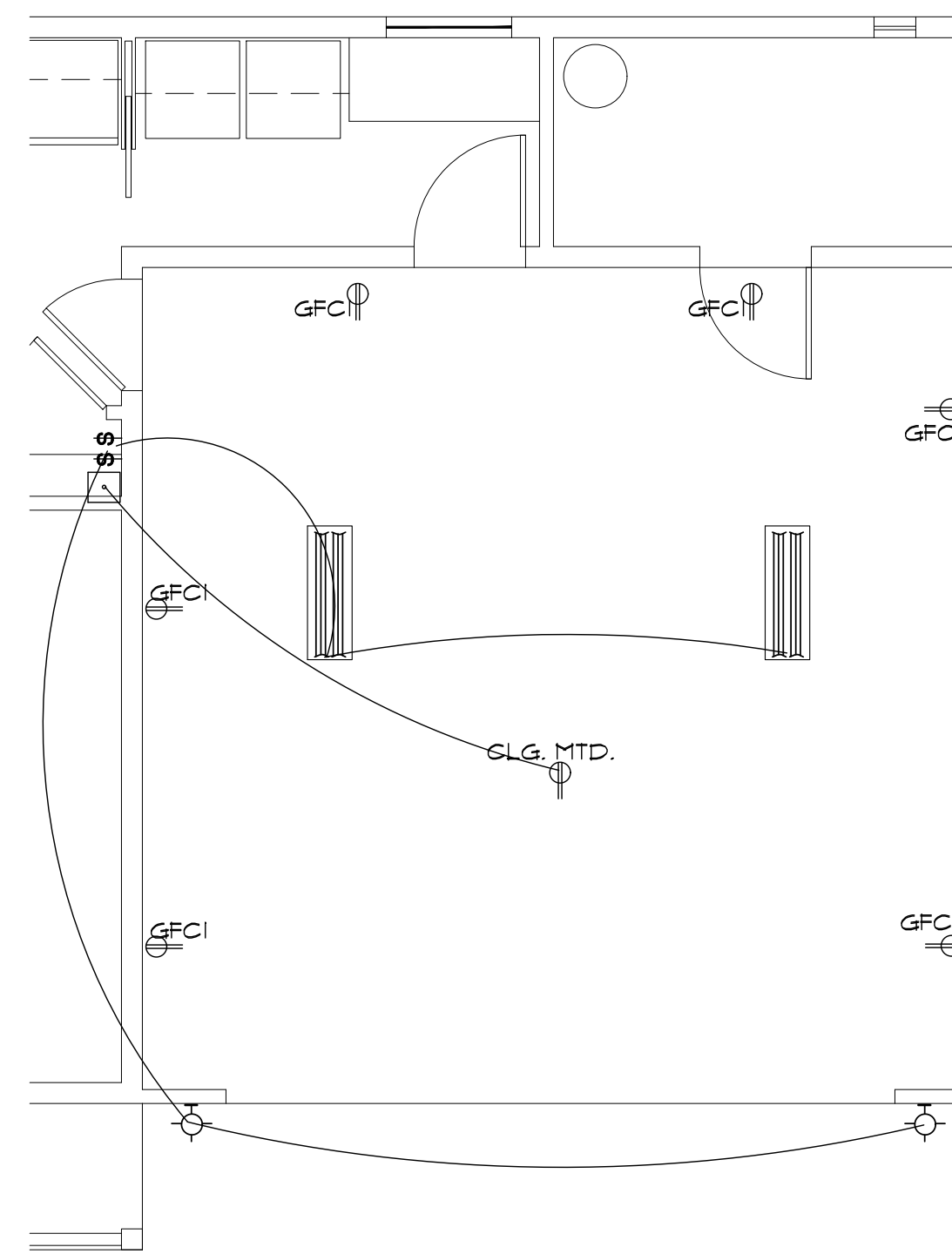

ALTERNATE GARAGE ELECTRICAL PLAN

SCALE: 1/4" = 1'-0"

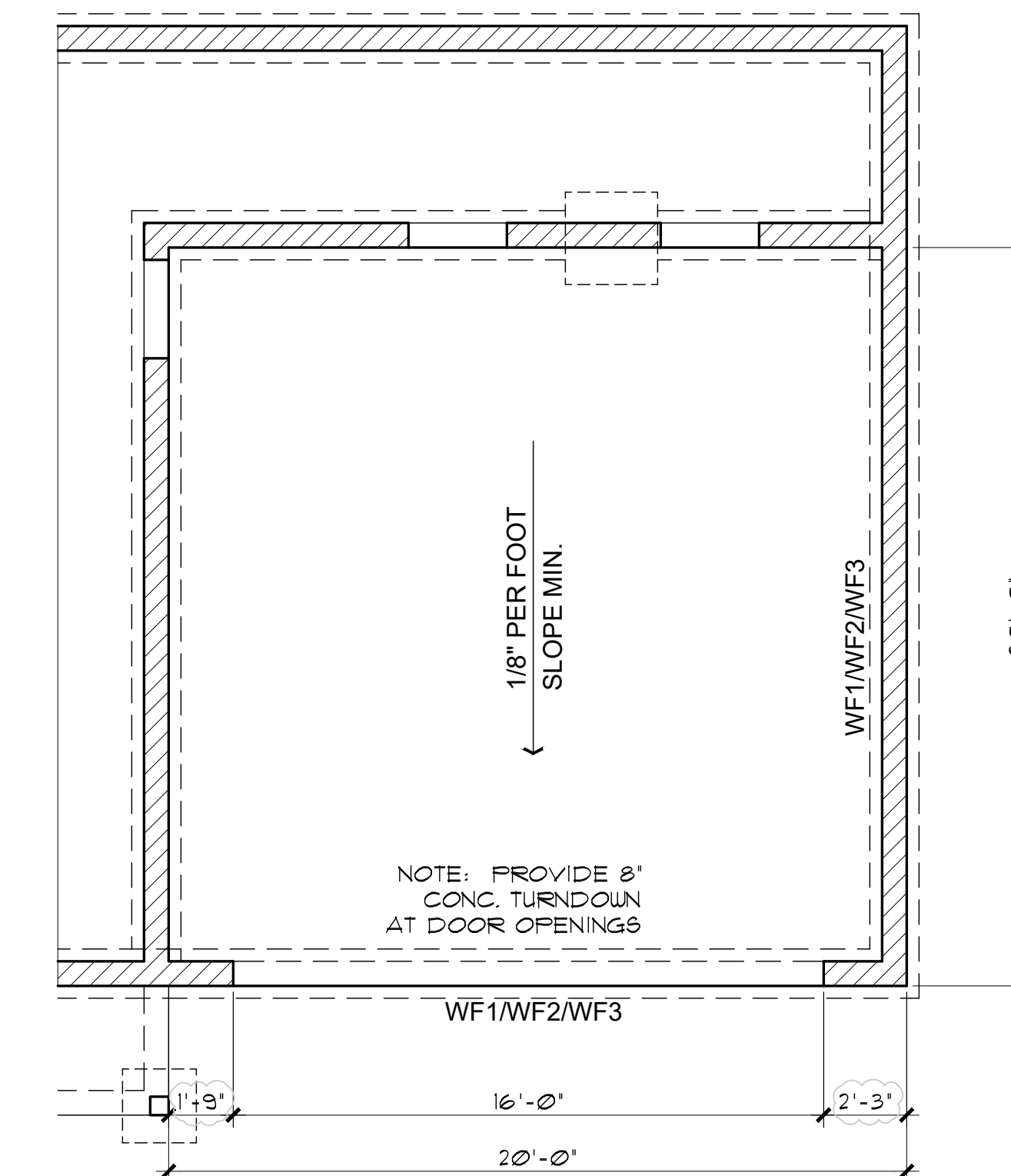

ALTERNATE GARAGE FOUNDATION PLAN

SCALE: 1/4" = 1'-0"

Mark Rogers, Architect, PLLC

86323

Chino Valley, Arizona

Phone: (928) 848-3516

761 Highland Circle
architect914@cableone.net

ALTERNATE GARAGE
3 BEDROOM / 2 BATH - RIGHT PARKING

SNOWFLAKE, ARIZONA

81 WEST 1ST STREET SOUTH
SNOWFLAKE, AZ 85937

SHEET NO:

A-1.1

This design is the sole property of Mark Rogers, Architect, PLLC. Use of this design has been granted to Town of Snowflake Government with the drawings provided. These drawings are not to be reproduced, or copied in whole or in part, for use by any entity other than Town of Snowflake Government. It is only to be used for the project and site specifically identified herein and is not to be used on any other project. It is to be returned upon request.

Mark Rogers, Architect, PLLC 2026©



Mark Rogers, Architect, PLLC

761 Highland Circle
 Chino Valley, Arizona 86323
 Phone: (928) 848-3516
 architect914@cableone.net

FOUNDATION PLAN / ROOF FRAMING
 PLAN / DETAILS
 3 BEDROOM / 2 BATH - RIGHT PARKING
 SNOWFLAKE, ARIZONA

81 WEST 1ST STREET SOUTH
 SNOWFLAKE, AZ 85937

SHEET NO:

A-2.0

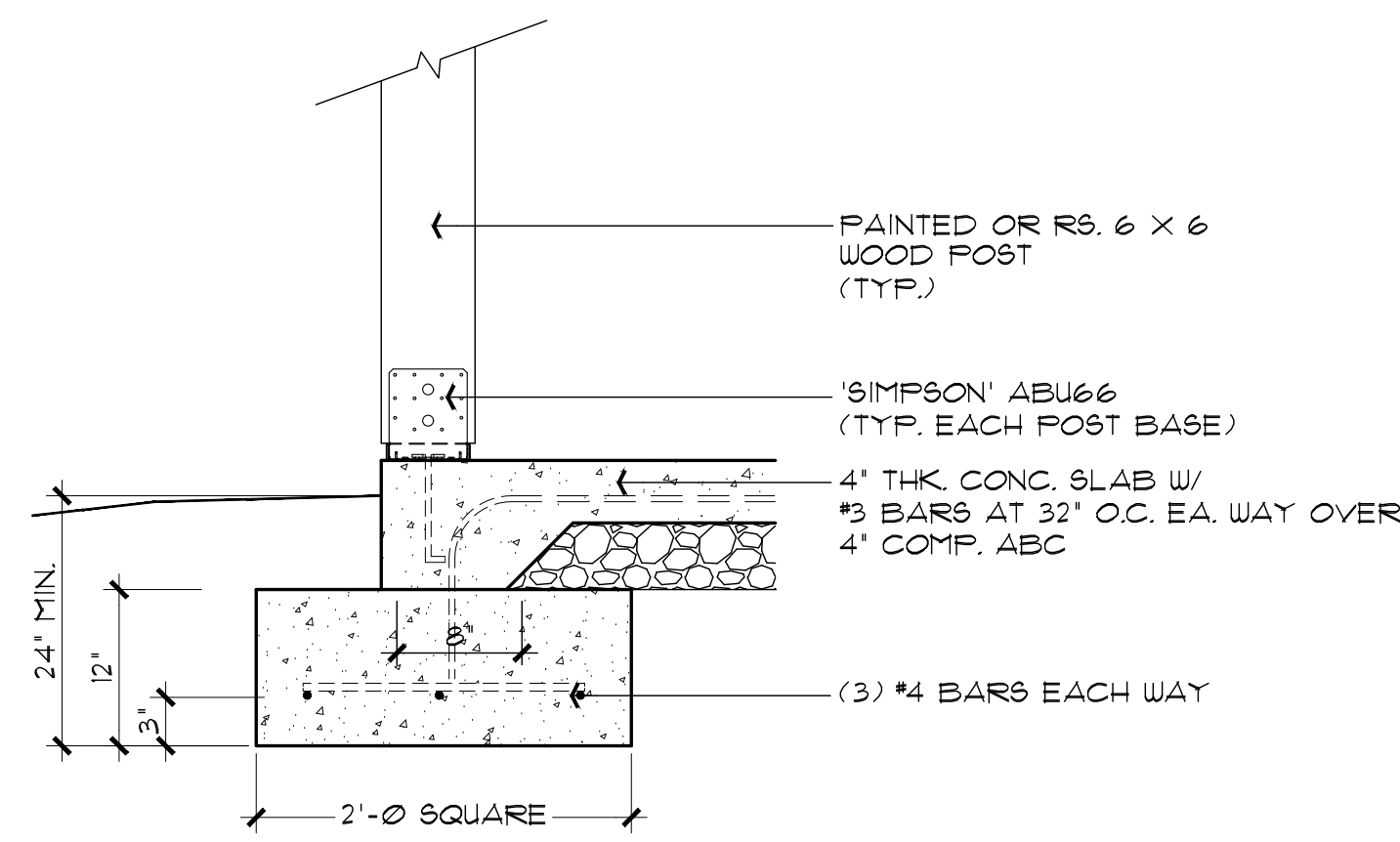

F1 POST BASE FOOTING

SCALE: 1" = 1'-0"

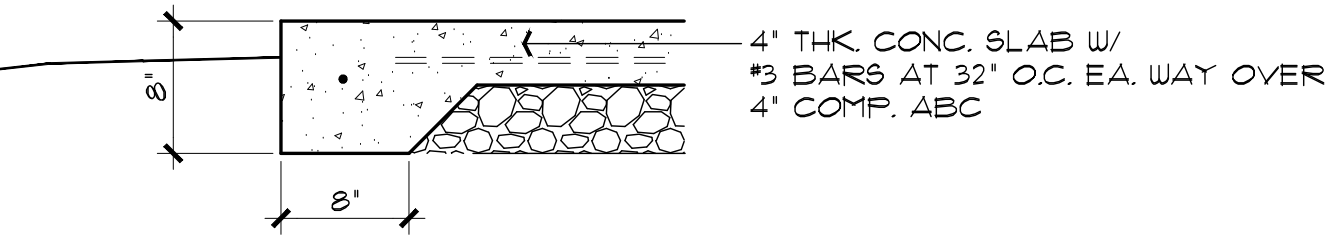

F2 TYPICAL TURN-DOWN FOOTING

SCALE: 1" = 1'-0"

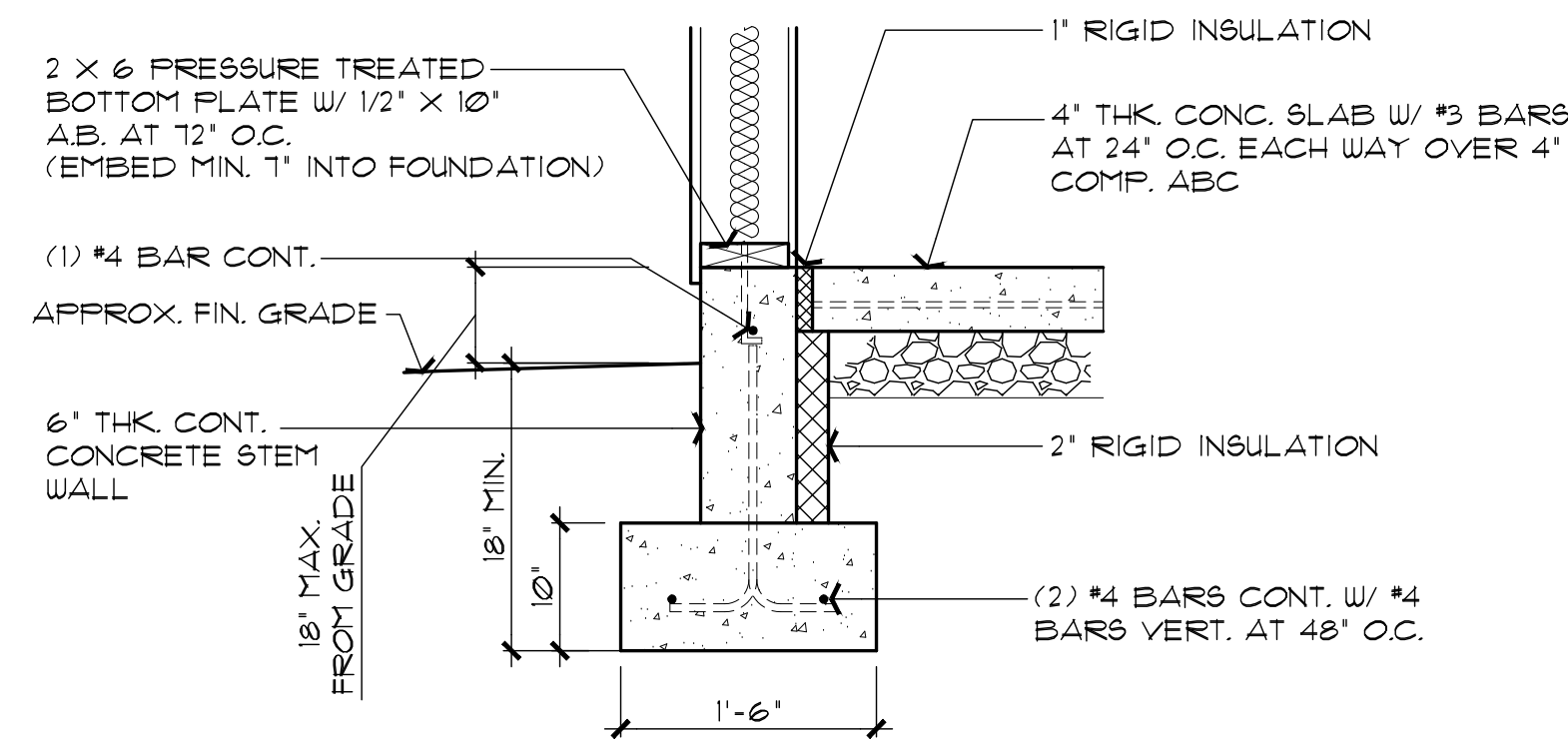

WF1 CONCRETE STEM WALL OPTION

SCALE: 1" = 1'-0"

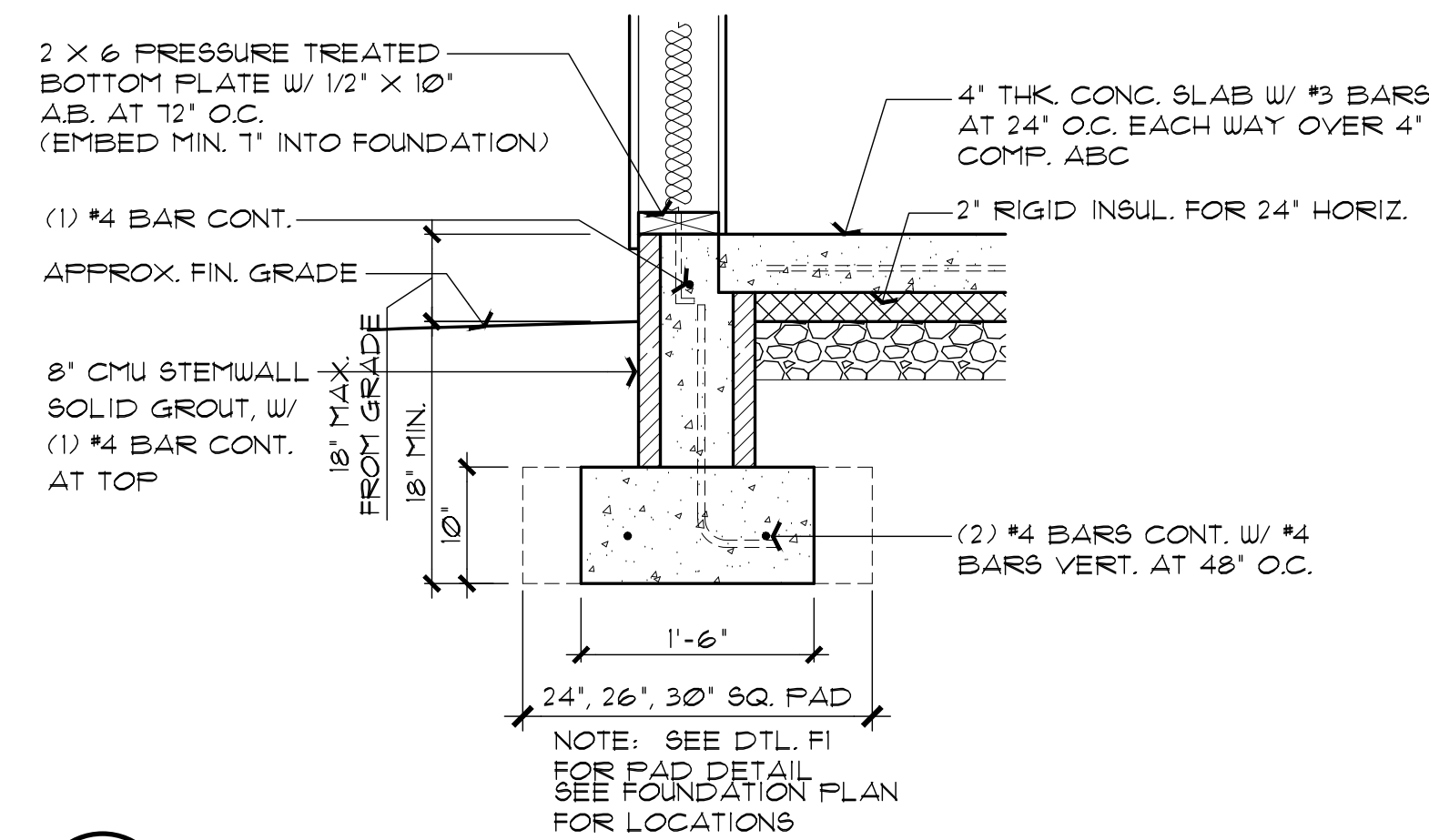

WF2 CMU STEM WALL OPTION

SCALE: 1" = 1'-0"

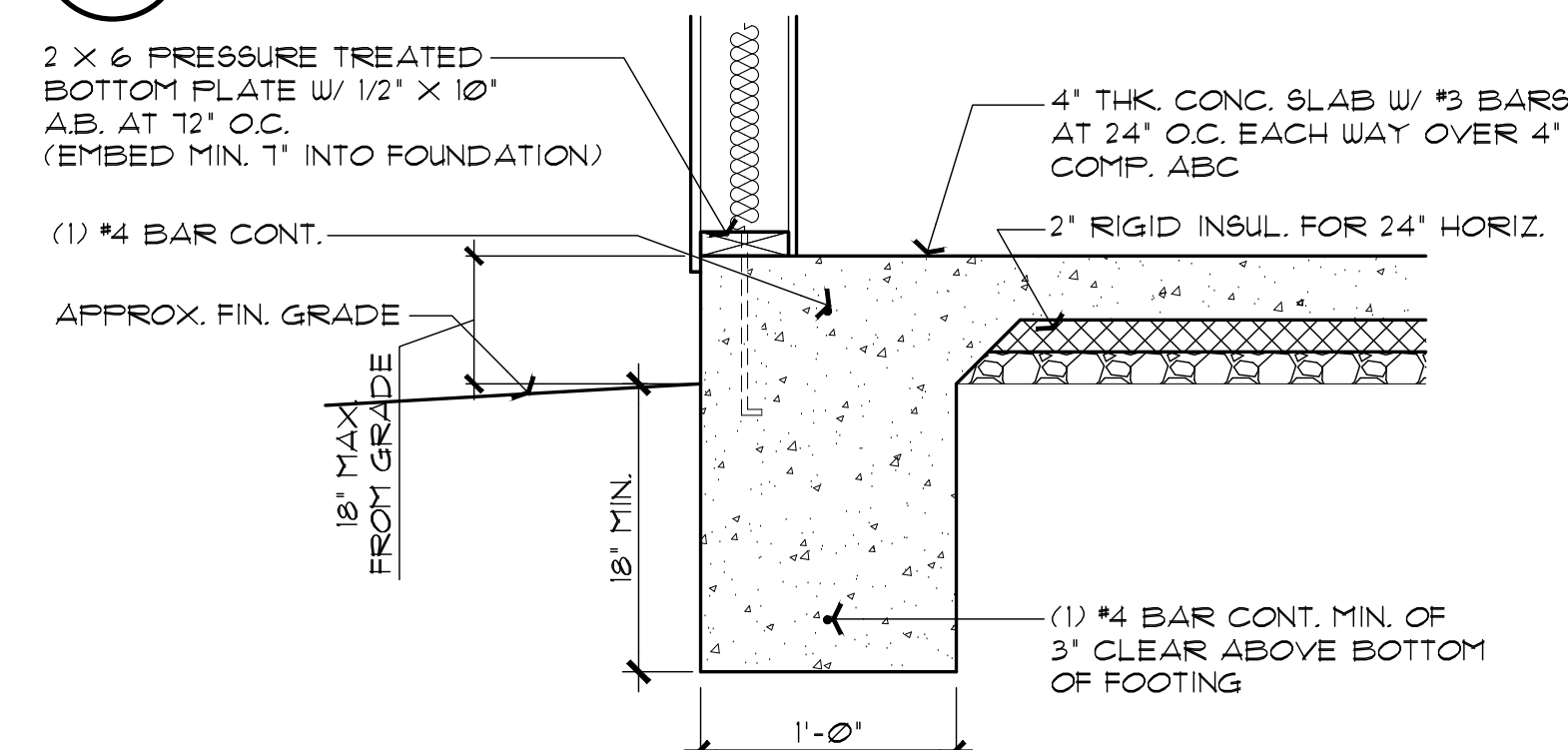

WF3 MONOLITHIC FOOTING OPTION

SCALE: 1" = 1'-0"

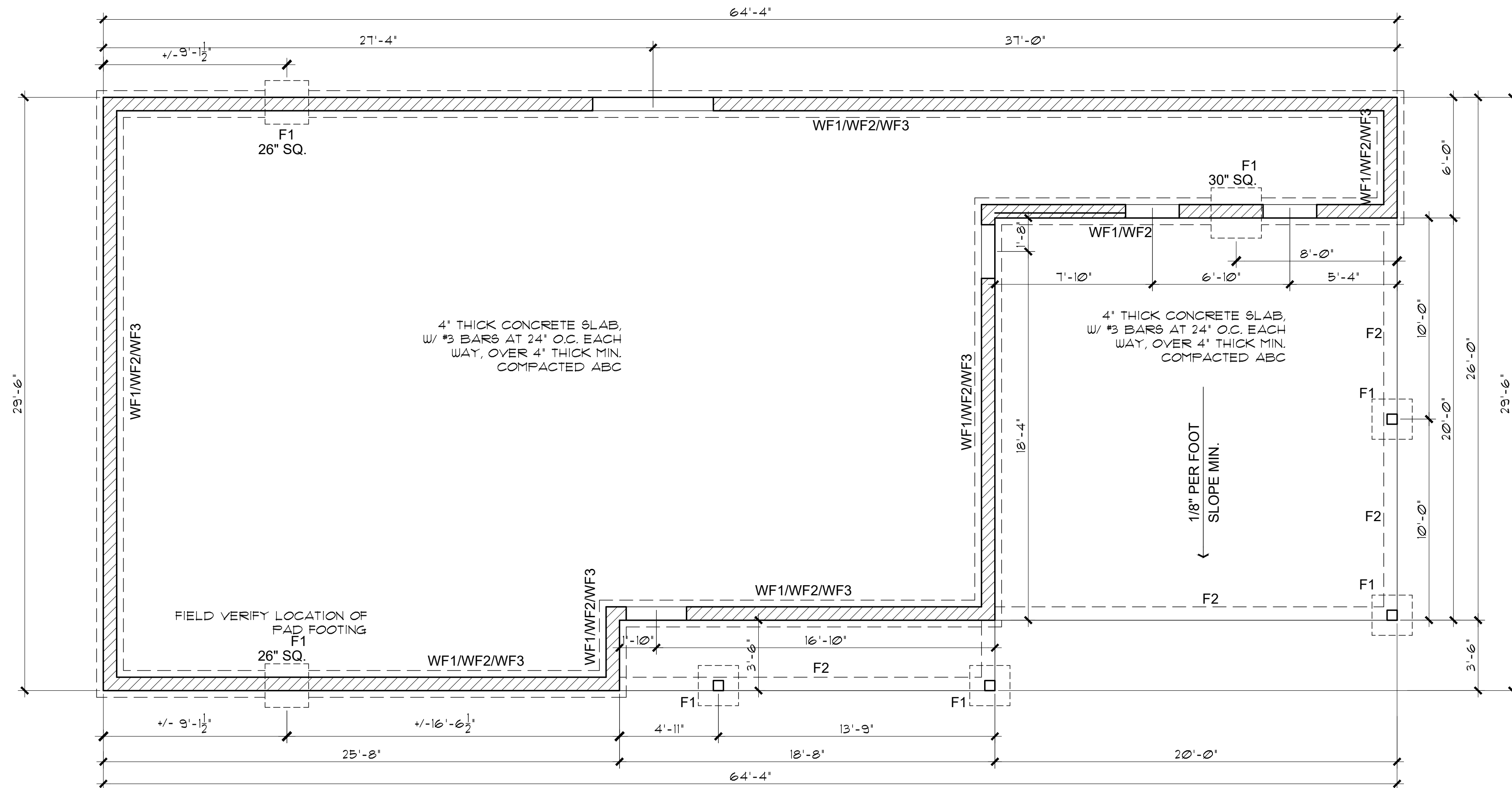

FOUNDATION PLAN

SCALE: 1/4" = 1'-0"

NOTE: THE FOOTINGS SIZE, THICKNESS, AND BOTTOM OF FOOTING DEPTH SHALL BE PER THE GEOTECHNICAL REPORT/ENGINEER'S REQUIREMENTS WHEN PROVIDED.
 THIS SHALL INCLUDE ANY OVER EXCAVATIONS, ENGINEERED PAD REQUIREMENTS, AND/OR A CHANGE IN DEPTH, AND TYPE OF BASE COURSE UNDER THE CONCRETE SLABS.

THIS PLAN IS ONLY APPLICABLE ON FLAT LOTS WITH A CROSS SLOPE NO GREATER THAN 1% ACROSS THE BUILDING PAD.

FOUNDATION NOTES

- FOOTINGS TO BE A MIN. OF 10" THICK IN 18" MIN. UNDISTURBED SOIL UNO.
- FOOTINGS AND INTERIOR FLATWORK TO BE MIN. 2500 P.S.I. MIN COMPRESSIVE STRENGTH AT 28 DAYS.
- FOUNDATION SUPPORTED WOOD TO EXTEND MIN. 6" ABOVE FINISH GRADE
- FOUNDATION PLATES AND SILLS SHALL BE BOLTED TO FOUNDATION WITH MIN. 1/2" BOLTS 6'-0" O.C. 12" FROM CORNERS AND EMBEDDED 1" INTO FOUNDATION WALL
- EXTERIOR FLATWORK SLOPE TO BE 1/4" PER FOOT.
- CONTRACTOR TO EMBED 20' OF #4 G.A. COPPER WIRE IN FOOTING FOR ELECTRICAL SERVICE GROUND.
- THE GRADE AWAY FROM FOUNDATION WALLS SHALL FALL A MINIMUM OF 6 INCHES WITHIN THE FIRST 10 FEET.
- ALL EXTERIOR PLATES, LOAD BEARING AND NON LOAD BEARING SHALL BE PRESSURE TREATED, LESS THAN 8' ABOVE GRADE
- FILL BEING PLACED THAT EXCEEDS 2' WILL REQUIRE A CERTIFIED COMPACTION TEST AND REPORT.
- VAPOR BARRIER SHALL BE INSTALLED BELOW SLAB AS PER THE GEOTECHNICAL REPORT WHEN PROVIDED.
- ASSUMED SOIL BEARING PRESSURE 1500 PSF UNLESS SPECIFIED OTHERWISE IN A GEOTECHNICAL REPORT

WIND SPEED (MPH)		115		115		115		115		115		115	
BRACED WALL LINE		A		B		C		1		2		3	
STORY													
BRACED WALL PANEL METHOD		CS-WSP CS-PF CS-G		CS-WSP CS-PF CS-G		CS-WSP CS-PF CS-G		CS-WSP CS-PF CS-G		CS-WSP CS-PF CS-G		CS-WSP CS-PF CS-G	
AVG BWL SPACING (ft)		20		44.33		44.33		28		22		28	
TABULAR REQUIRED (ft)		3.50		6.65		6.65		4.30		3.70		4.30	
ADJUSTMENT		C		C		C		C		C		C	
EXPOSURE		1.20		1.20		1.20		1.20		1.20		1.20	
EAWE-RIDGE HT (ft)		5.00		5.00		5.00		5.00		5.00		5.00	
STORY HEIGHT (ft)		9.00		9.00		9.00		9.00		9.00		9.00	
# BWLs		3.00		3.00		3.00		3.00		3.00		3.00	
ADD PAIR 800# HOLD DOWNS		NO		NO		NO		NO		NO		NO	
OMIT INTERIOR GB		NO		NO		NO		NO		NO		NO	
METHOD GB FASTEN @ 4" o.c.		NO		NO		NO		NO		NO		NO	
HORIZONTAL BLOCKING OMITTED		NO		NO		NO		NO		NO		NO	
REQUIRED BWP LENGTH (ft)		3.63		6.90		6.90		4.46		3.84		4.46	
ACTUAL BWP		BWP		METHOD		LENGTH (ft)		METHOD		LENGTH (ft)		METHOD	
CONTRIBUTING LENGTH		1		CS-WSP		6.00		CS-WSP		4.00		CS-WSP	
ACTUAL BWP LENGTH (ft)		6.00		12.00		12.00		10.66		8.00		16.00	
SPACE		BWP 1 ≤ 16', 2 ≥ 16'		YES		YES		YES		YES		YES	
ENDS		CONTINUOUS END CONDITION		1		1		1		1		1	
BWL COMPLIANCE PASS-FAIL		PASS		PASS		PASS		PASS		PASS		PASS	

WIND SPEED (MPH)		115		115		115		115		115	
BRACED WALL LINE		A		B		C		1		2	
STORY											
BRACED WALL PANEL METHOD		CS-WSP CS-PF CS-G		GB		CS-WSP CS-PF CS-G		CS-WSP CS-PF CS-G		CS-WSP CS-PF CS-G	
AVG BWL SPACING (ft)		20		44.33		44.33		22		28	
TABULAR REQUIRED (ft)		3.50		13.58		6.65		3.70		4.30	
ADJUSTMENT		C		C		C		C		C	
EXPOSURE		1.20		1.20		1.20		1.20		1.20	
EAWE-RIDGE HT (ft)		5.00		5.00		5.00		5.00		5.00	
STORY HEIGHT (ft)		9.00		9.00		9.00		9.00		9.00	
# BWLs		3.00		3.00		3.00		2.00		2.00	
ADD PAIR 800# HOLD DOWNS		NO		NO		NO		NO		NO	
OMIT INTERIOR GB		NO		NO		NO		NO		NO	
METHOD GB FASTEN @ 4" o.c.		NO		NO		NO		NO		NO	
HORIZONTAL BLOCKING OMITTED		NO		NO		NO		NO		NO	
REQUIRED BWP LENGTH (ft)		3.63		14.09		6.90		2.95		3.43	
ACTUAL BWP		BWP		METHOD		LENGTH (ft)		METHOD		LENGTH (ft)	
CONTRIBUTING LENGTH		1		CS-WSP		4.00		SS-GB		8.33	
ACTUAL BWP LENGTH (ft)		12.00		15.16		12.00		13.25		16.00	
SPACE		BWP 1 ≤ 16', 2 ≥ 16'		YES		YES		YES		YES	
ENDS		CONTINUOUS END CONDITION		1		1		1		1	
BWL COMPLIANCE PASS-FAIL		PASS		PASS		PASS		PASS		PASS	

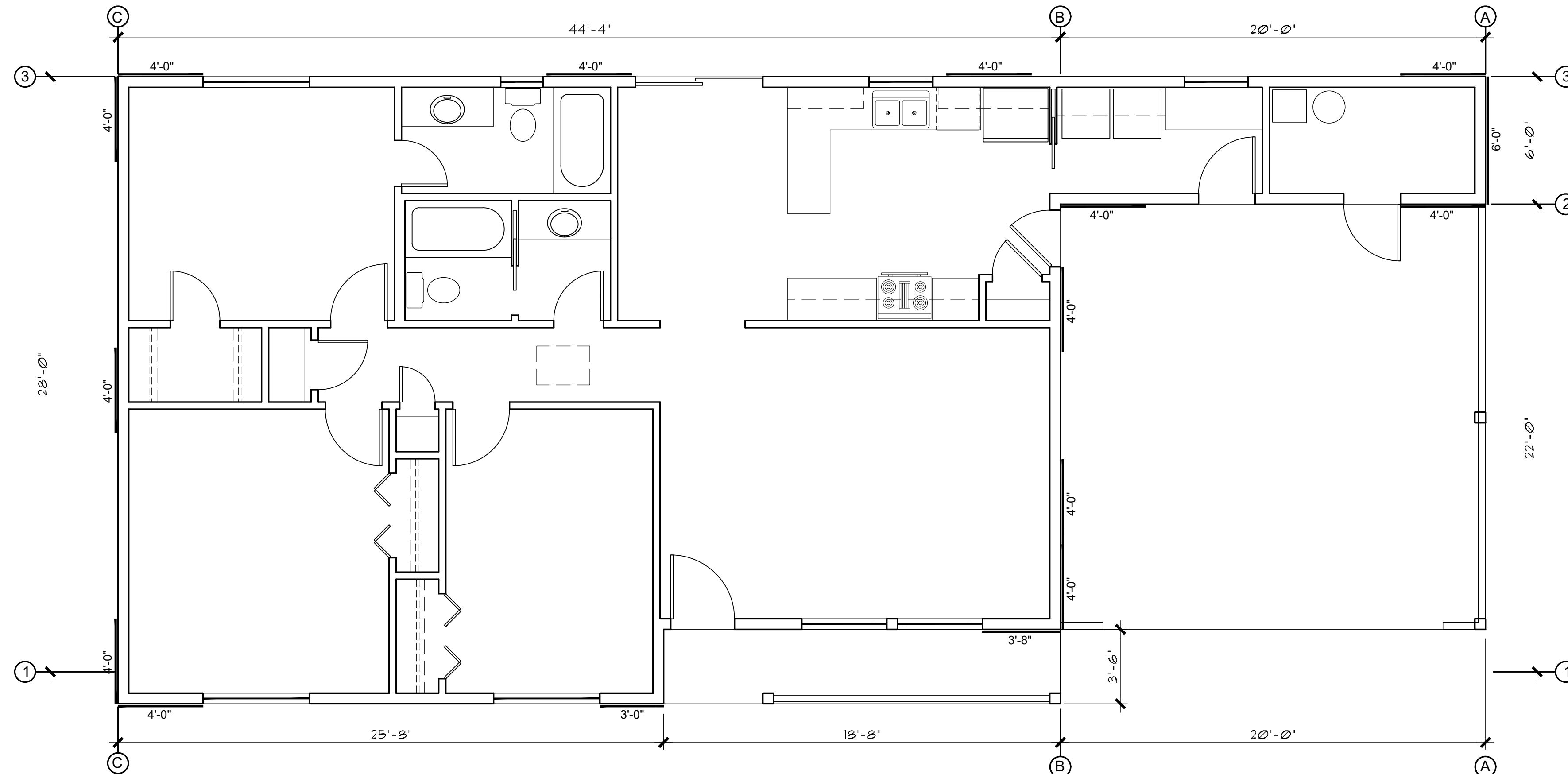

BRACE WALL PLAN (with Carport option)

SCALE: 1/4" = 1'-0"

BRACE WALL PANEL NAILING:
USE 6d COMMON NAILS
2" X 0.113", 1.5" PENETRATION
6" AT EDGES, 12" FIELD

CS-WSP METHOD
USED FOR A BRACED
WALL LINES

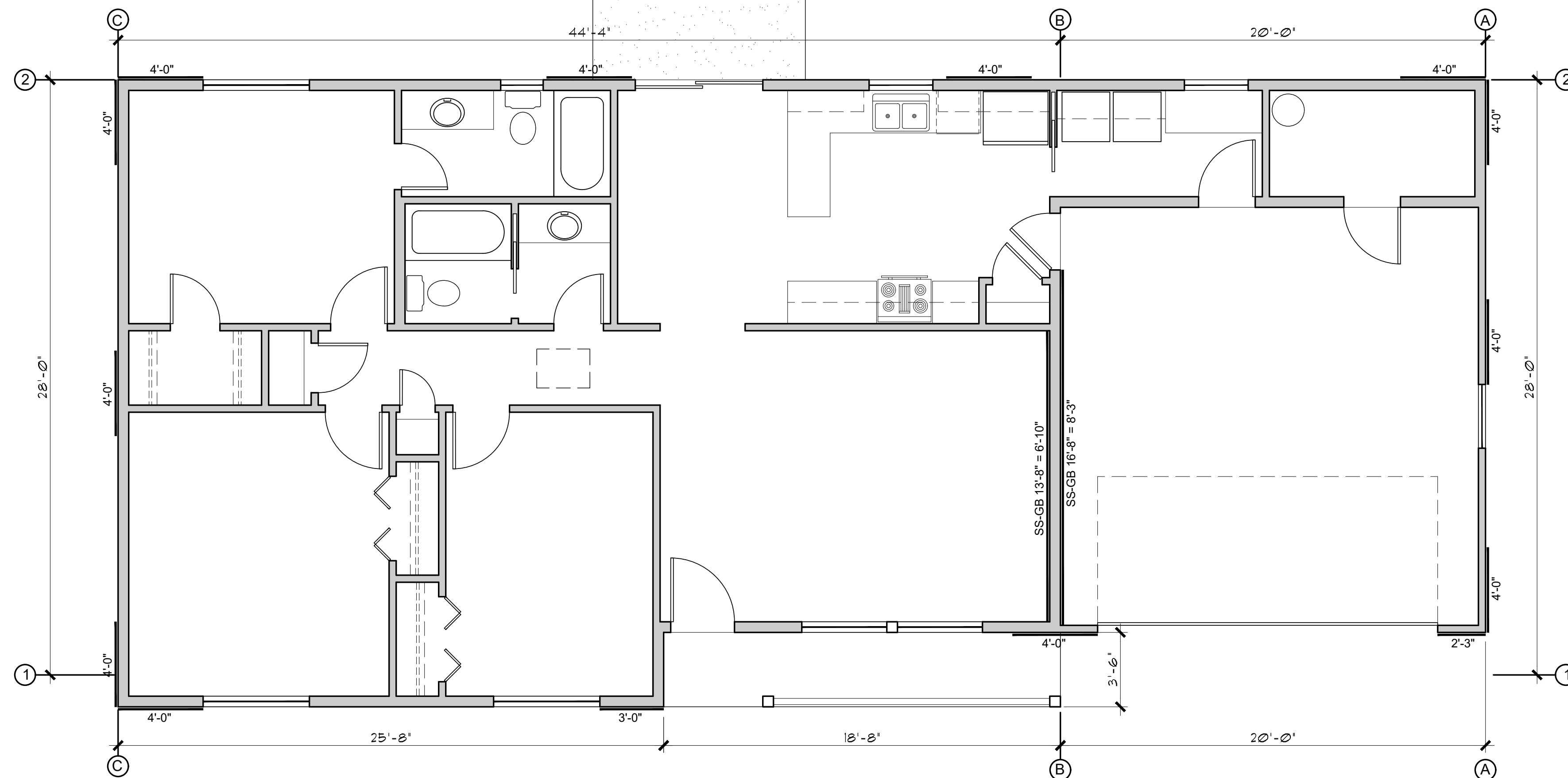

BRACE WALL PLAN (with Garage option)

SCALE: 1/4" = 1'-0"

3BDRM / 2BATH
RIGHT PARKING
Job no. : 06/22/2026
Date : MFR
Chk'd by : MFR
Scale : AS NOTED
Revisions:

This design is the sole property of Mark Rogers, Architect, PLLC. Use of this design has been granted to Town of Snowflake Government with the drawings provided. These drawings are not to be reproduced, or copied in whole or in part, for use by any entity other than Town of Snowflake Government. It is only to be used for the project and site specifically identified herein and is not to be used on any other project. It is to be returned upon request.

Mark Rogers, Architect, PLLC 2026©

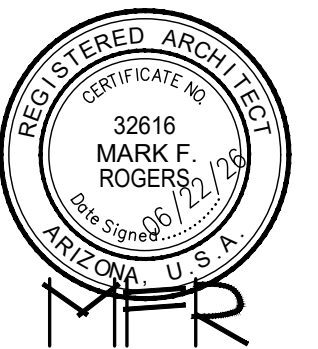

Mark Rogers, Architect, PLLC

761 Highland Circle
Chino Valley, Arizona 86323
Phone: (928) 848-3516
architect914@cableone.net

**BRACED WALL PLAN
PLAN / DETAILS
3 BEDROOM / 2 BATH - RIGHT PARKING**

SNOWFLAKE, ARIZONA

81 WEST 1ST STREET SOUTH
SNOWFLAKE, AZ 85937

SHEET NO:

A-21

BRACED WALL PANEL CONNECTION OPTION AT PERPENDICULAR ROOF TRUSSES

SCALE: 1/2" = 1'-0"

2024 IRC FIGURE R602.10.8.2(3)

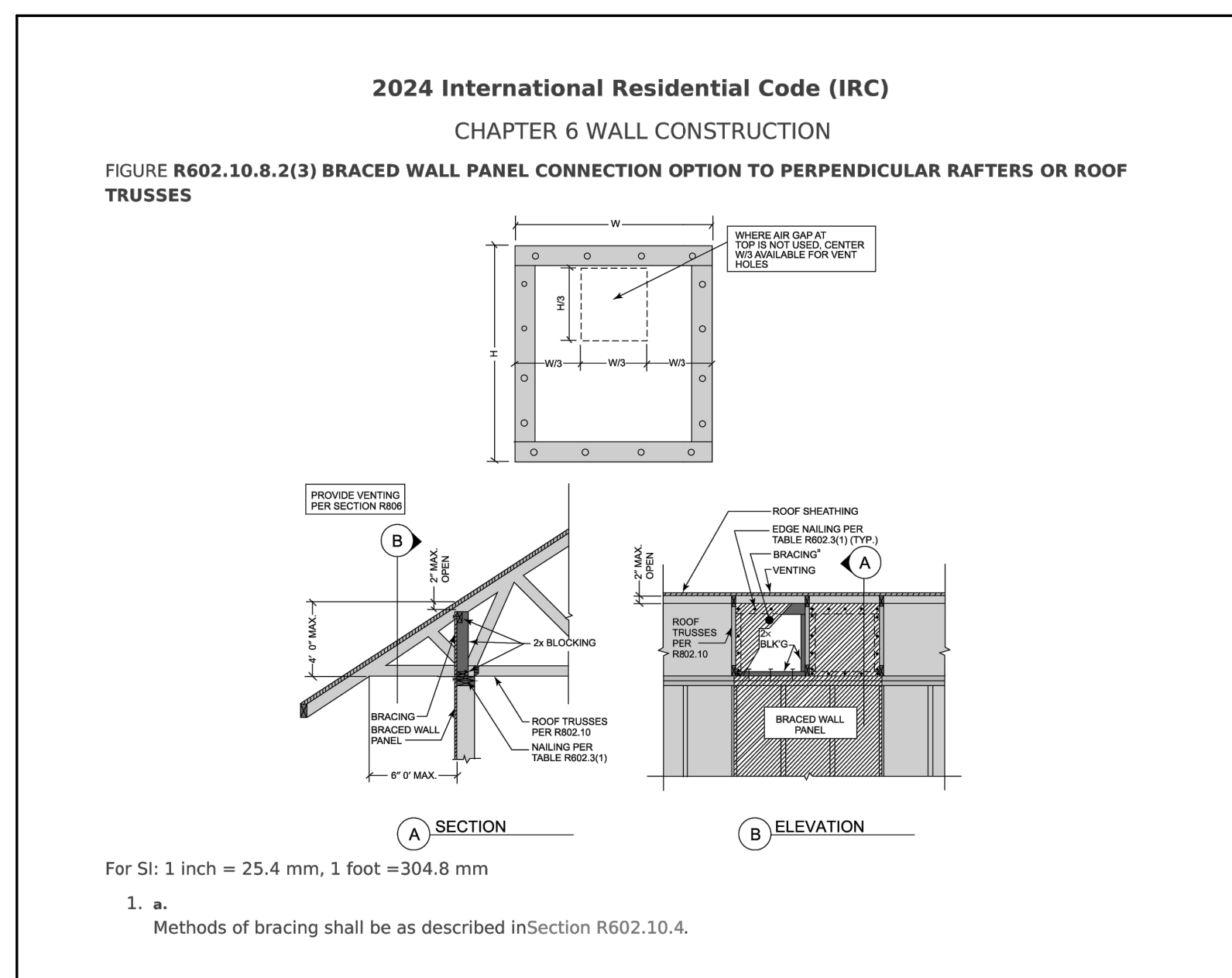

This design is the sole property of Mark Rogers, Architect, PLLC. Use of this design has been granted to Town of Snowflake Government with the drawings provided. These drawings are not to be reproduced, or copied in whole or in part, for use by any entity other than Town of Snowflake Government. It is only to be used for the project and site specifically identified herein and is not to be used on any other project. It is to be returned upon request.

Mark Rogers, Architect, PLLC 2026©

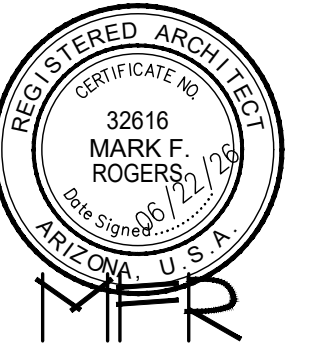

Mark Rogers, Architect, PLLC

Chino Valley, Arizona 86323
Phone: (928) 848-3516
architect914@cableone.net

ROOF FRAMING PLAN /
ROOF DETAILS
3 BEDROOM / 2 BATH - RIGHT PARKING

SNOWFLAKE, ARIZONA

81 WEST 1ST STREET SOUTH
SNOWFLAKE, AZ 85937

SHEET NO:

A-3.0

ROOF NOTES

- REFER TO TRUSS CALCULATIONS FOR FINAL ROOF FRAMING DESIGN.
- SIMPSON H2.5A HANGERS TO BE APPLIED @ ALL TRUSS ENDS
- PROVIDE A MINIMUM OF 1 SQ. FT. OF ATTIC VENTILATION FOR EACH 150 SQ. FT. OF ATTIC SPACE.
- ALL PLYWOOD SHEATHING - STD. GRADE 5/8" CDX NAIL 8d @ 6" EDGES - 12" FIELD STAGGER JOINTS.
- SUPPORTED MEMBERS OF GLB, 4 GIRDERS OR OTHER CONCENTRATED LOADS SUPPORTED BY WALL OR FIER SHALL HAVE BEARING AT LEAST AS WIDE AS THE ROOF MEMBER.
- ROOF PITCH 4:12 (TYP.).
- OVERHANGS TO BE 24".
- FURNACE IN ATTIC: PROVIDE A 24" SOLID PASSAGEWAY TO CONTROL SIDE OF APPLIANCE AND A 30" SERVICE SPACE ON THE CONTROL SIDE OF THE APPLIANCE (REQUIRED FOR ATTIC MOUNT FURNACES)
- ALL OVER FRAMING REQUIRES SLEEPER OR BLOCKING AND COLLAR TIES
- ALL RAFTERS SHALL BE DOUGLAS FIR #2 (SIZE PER PLAN) ALL STUDS SHALL BE HEM FIR #2 (SIZE PER PLAN)
- PROVIDE TEMP. BRACING, SHORING AND GUTTING TO AVOID EXCESSIVE STRESSES AND TO HOLD STRUCTURAL ELEMENT IN PLACE DURING ERECTION.
- PROVIDE MFR'S DRAWINGS AND ENGINEERING FOR ALL PRE-FAB TRUSSES
- DOWNSPOUT/ROOF DRAIN DISCHARGE SHALL TERMINATE AS RECOMMENDED BY THE GEOTECHNICAL REPORT

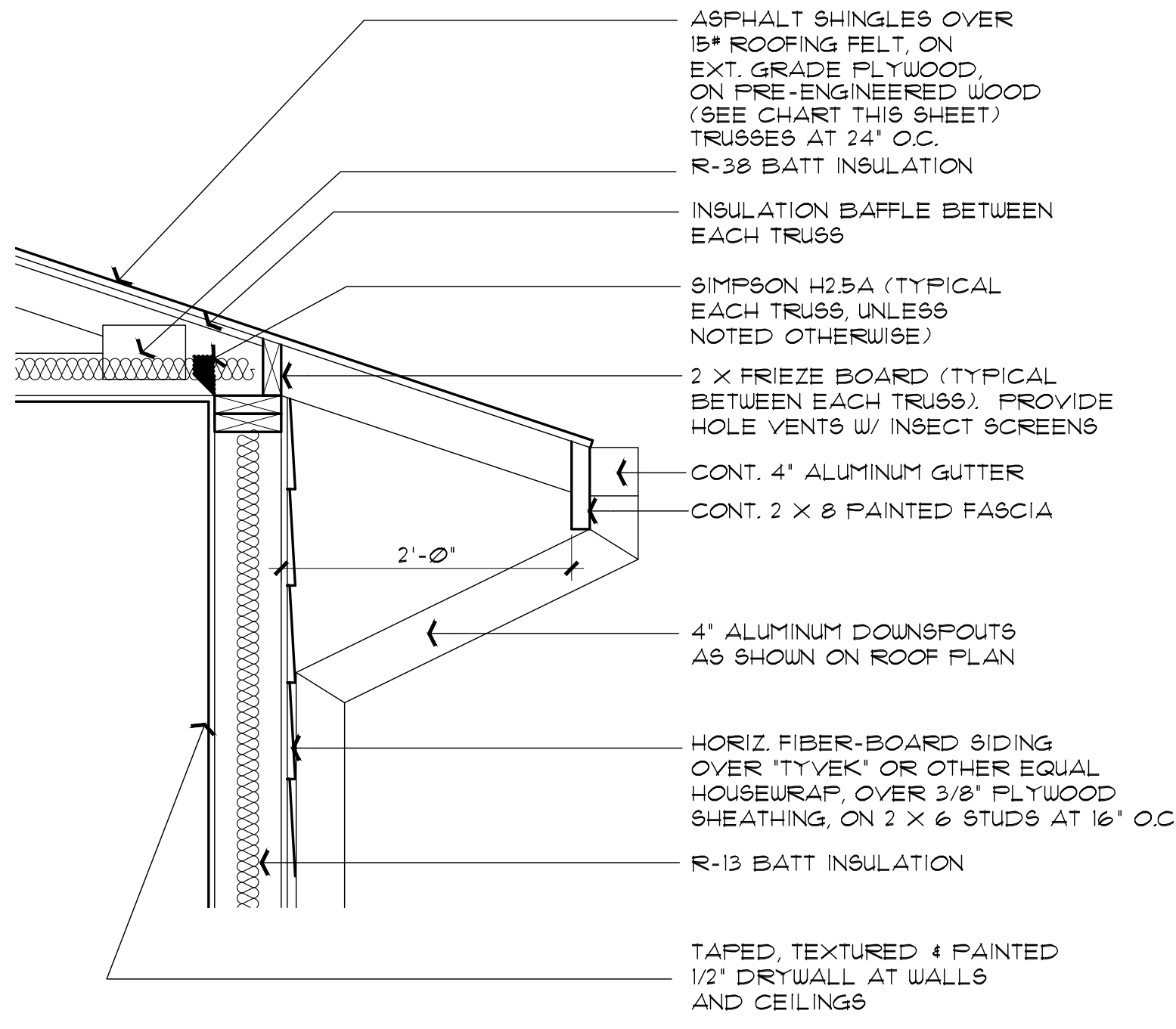

1 ROOF OVERHANG DETAIL

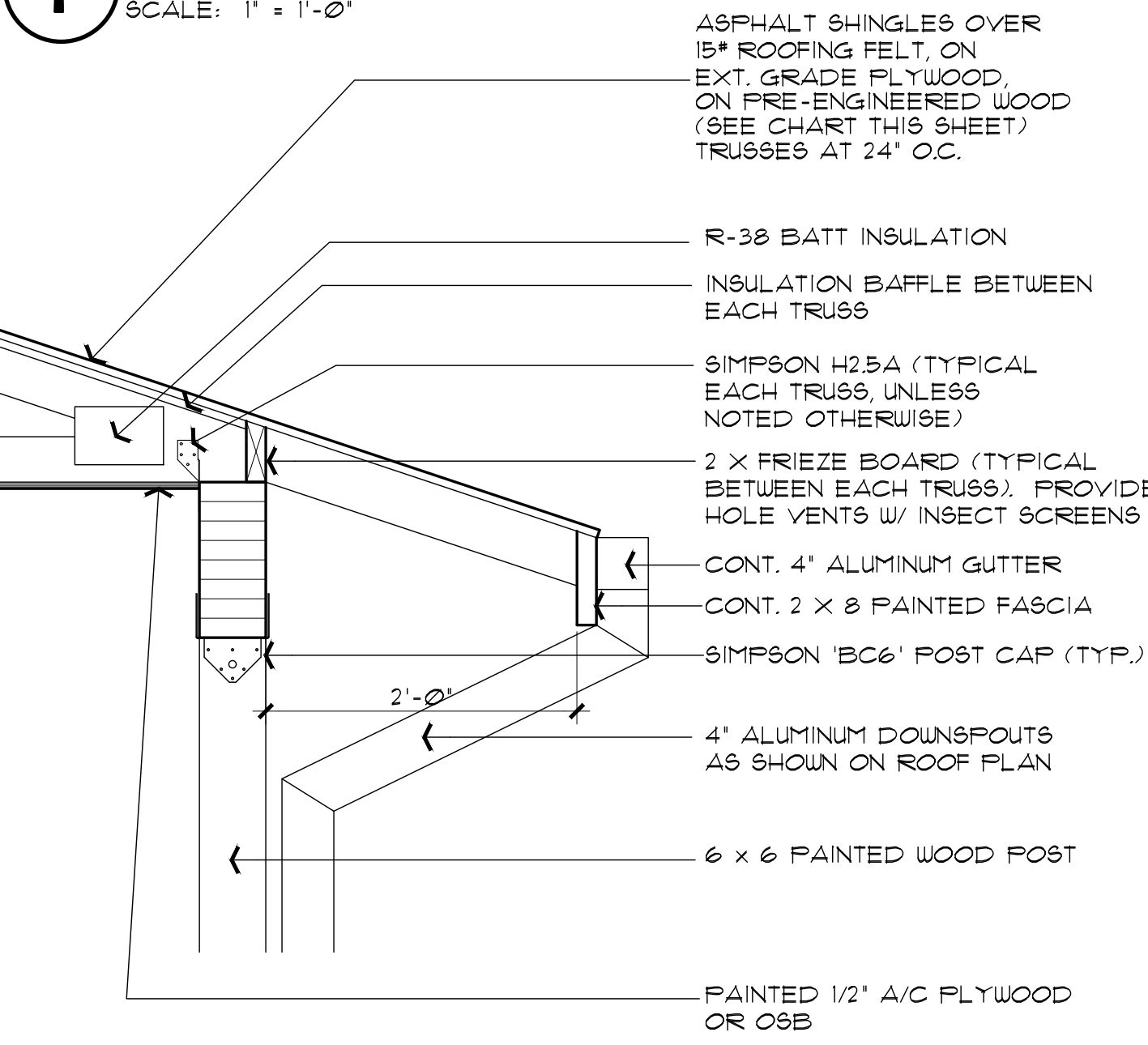

2 ROOF OVERHANG AT CARPORT BEAM DETAIL SIM. CONDITION AT FRONT ENTRY

SCALE: 1" = 1'-0"

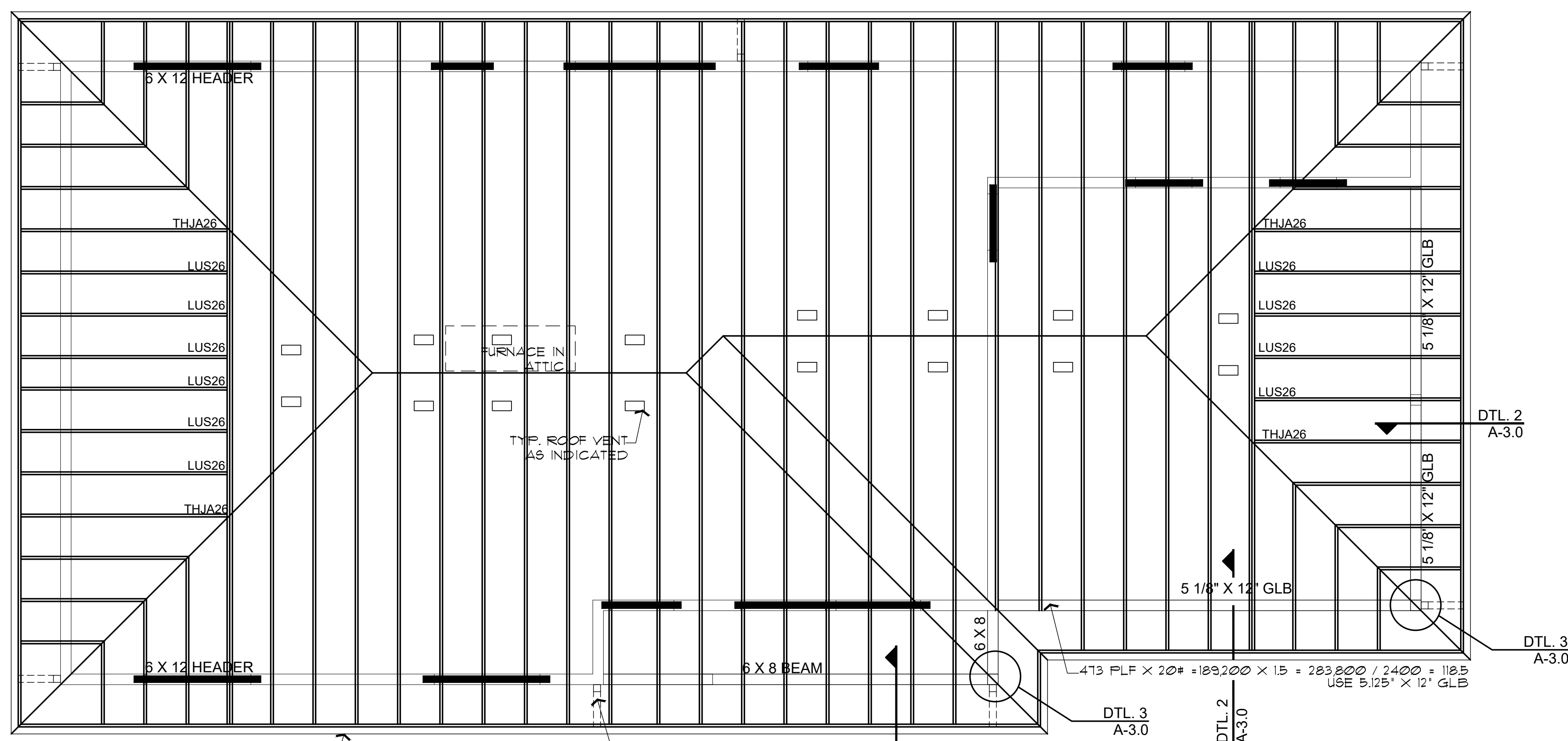

ROOF FRAMING PLAN

SCALE: 1/4" = 1'-0"

- NOTE: ALL OPENING HEADERS AT EXT. WALLS TO BE 6 X 8 UNLESS NOTED OTHERWISE
- NOTE: PROVIDE PANEL EDGE SUPPORT FOR NARROW-WIDTH ROOF SHEATHING PER APA TECHNICAL REPORT #R275A.
- NOTE: PROVIDE DOUBLE STUDS UNDER TWO-PLY GIRDER TRUSSES
- NOTE: TRUSS-TO-GIRDER CONNECTIONS TO BE SIMPSON HTU26 OR OTHER EQUAL

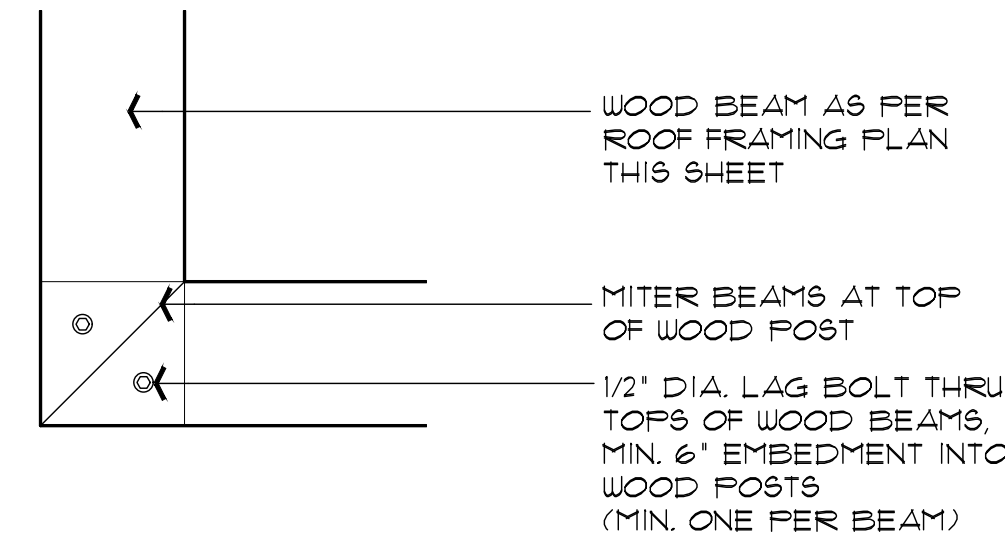

3 PLAN VIEW - MITERED BEAM AT CORNER POSTS CONNECTION

SCALE: 1 1/2" = 1'-0"

ELECTRICAL SYMBOLS

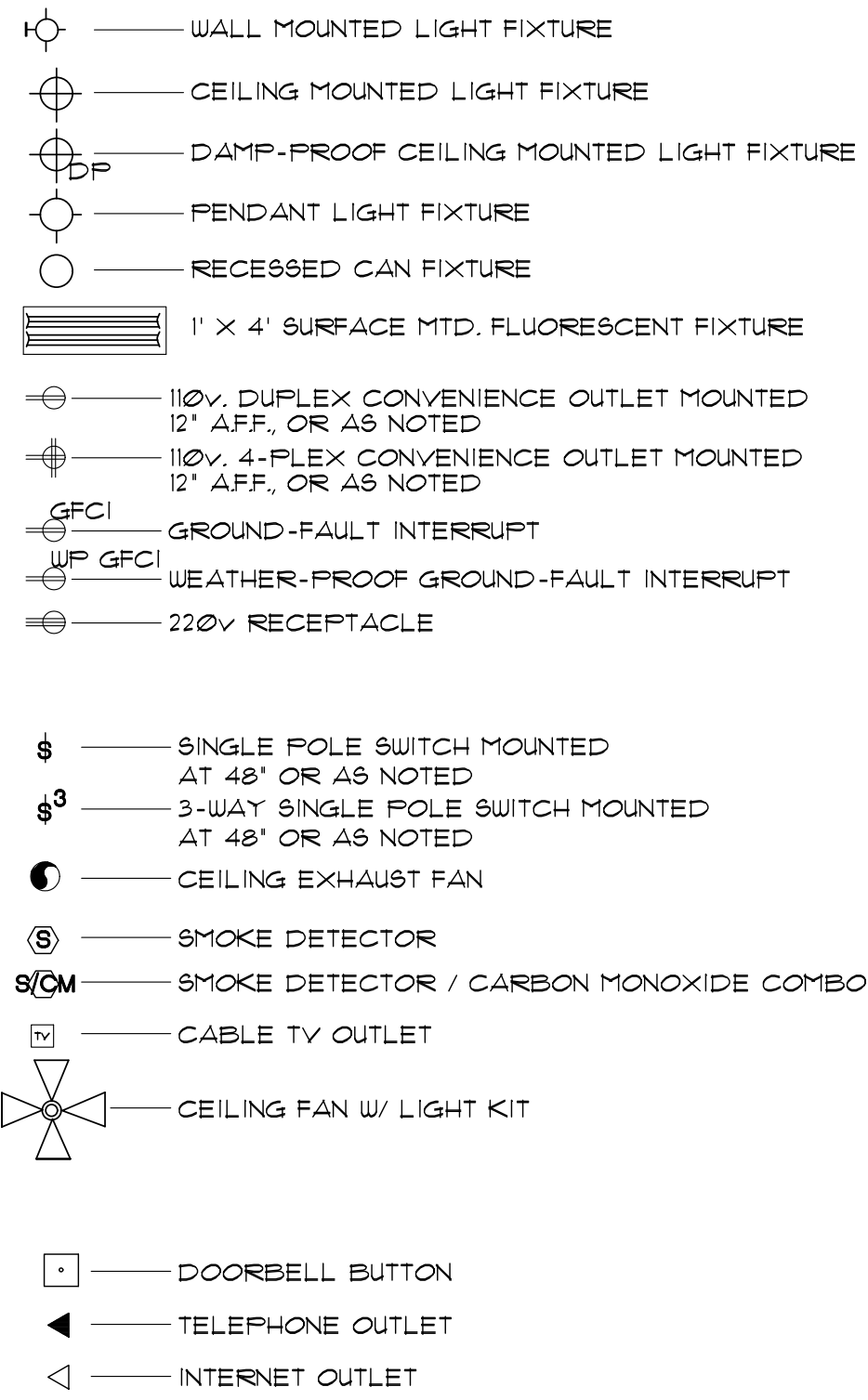

ELECTRICAL GENERAL NOTES

- 1. ALL WORKMANSHIP, MATERIALS, AND METHODS SHALL CONFORM TO N.E.C. - 2023 EDITION.
2. ALL HABITABLE ROOMS SHALL BE PROVIDED W/ ELECTRICAL OUTLETS SO THAT NO PART OF THE WALL IS MORE THAN 6' FROM AN OUTLET.
3. ALL RECEPTACLES IN BATHROOMS, OUTSIDE 4' WITHIN 6' OF WATER SOURCE SHALL BE G.F.C.I.
4. ALL SMOKE DETECTORS SHALL BE INTERCONNECTED ON SEPARATE CIRCUIT 4 SHALL RECEIVE PRIMARY POWER FROM BUILDING WIRING 4 SHALL HAVE BATTERY BACKUP.
5. LIGHTS IN CLOSETS SHALL BE 18" FROM SHELVING (MEASURED HORZTL. OR BE RECESSED.
6. PROVIDE MINIMUM TWO 20A BRANCH CIRCUITS FOR RECEPTACLES LOCATED IN THE KITCHEN, PANTRY, EATING AREA, A SEPARATE 20A BRANCH CIRCUIT TO THE LAUNDRY EQUIP., AND A SEPARATE 20A BRANCH CIRCUIT FOR BATHROOM RECEPTACLES.
7. ALL BRANCH CIRCUITS THAT SUPPLY 120-VOLT SINGLE PHASE 15 & 20 AMP OUTLETS INSTALLED IN FAMILY ROOMS, DINING ROOMS, LIVING ROOMS, PATIOS, TERRACES, DECKS, BED ROOMS, SUNROOMS, RECREATION ROOMS, CLOSETS, HALLWAYS AND SIMILAR ROOMS OR AREAS SHALL BE PROTECTED BY COMBINATION TYPE ARC FAULT CIRCUIT INTERRUPTERS INSTALLED TO PROVIDE PROTECTION
8. FIXTURES, FITTINGS, BOXES AND RECEPTACLES LOCATED IN DAMP OR WET LOCATIONS SHALL BE 'LISTED' TO BE SUITABLE FOR SUCH CONDITIONS.
9. CONTRACTOR TO EMBED 20' OF #4 GA. COPPER WIRE IN FOOTING FOR ELECTRICAL SERVICE GROUND. PROVIDE BONDING TO THE INTERIOR WATER PIPING AND ABOVE GROUND PORTION OF GAS PIPING SYSTEM.
10. IN KITCHEN AND DINING ROOMS A RECEPTACLE OUTLET SHALL BE INSTALLED AT EACH WALL COUNTER 9" OR WIDER SO THAT AT NO POINT ALONG THE WALL IS MORE THAN 24" FROM A RECEPTACLE OUTLET AND SHALL BE GFCI PROTECTED.
11. PROVIDE AT LEAST ONE WEATHER PROOF RECEPTACLE OUTLET NOT MORE THAN 6'-6" ABOVE GRADE AND GFCI PROTECTED. AT THE FRONT AND BACK OF EACH DWELLING, ALL RECEPTACLES INSTALLED OUTDOORS MUST BE GFCI PROTECTED.
12. NOT USED
13. IN ATTICS, A SERVICE OUTLET 4 LIGHTING FIXTURE LOCATED NEAR THE APPLIANCE REQUIRING SERVICE SHALL BE CONTROLLED BY A SWITCH AT THE ENTRY OF THE ATTIC. (REQUIRED FOR ATTIC MOUNT FURNACES)
14. ALL ELECTRICAL FIXTURES SHALL BE LISTED, AND LABELED 'UL' OR OTHER EQUAL TESTING.
15. 125-VOLT THROUGH 250-VOLT RECEPTACLES THAT SERVE KITCHENS, FOOD AND/OR BEVERAGE PREPARATION AREAS, COOKING AREAS, AREAS LOCATED WITHIN 6' OF THE TOP INSIDE EDGE OF THE BOUL OF A SINK, WITHIN 6' OF THE OUTSIDE EDGE OF A SHOWER STALL OR BATHTUB, LAUNDRY AREAS, AND INDOOR DAMP AND WET LOCATIONS SERVED BY SINGLE-PHASE BRANCH CIRCUITS RATED 150 VOLTS OR LESS TO GROUND SHALL BE GFCI PROTECTED PER E3302.6-11
16. GFCI PROTECTION SHALL BE PROVIDED FOR THE BRANCH CIRCUIT OR OUTLETS SUPPLYING THE FOLLOWING APPLIANCES RATED 150 VOLTS OR LESS TO GROUND:
15.1 DRINKING WATER COOLERS AND BOTTLE FILL STATIONS
15.2 HIGH-PRESSURE SPRAY WASHING MACHINES
15.3 JUMP PUMPS
15.4 DISHWASHERS
15.5 ELECTRIC RANGES
15.6 WALL-MOUNTED OVENS
15.7 COUNTER-MOUNTED COOKING UNITS
15.8 CLOTHES DRYERS
15.9 MICROVAWE OVENS
17. WHOLE HOUSE SURGE PROTECTION REQUIRED PER E3606.5
18. ALL WIRING TO BE 12 AWG MINIMUM FOR 20-AMP CIRCUITS 4 BREAKERS. SEPARATE LIGHTING MAY USE 14 AWG WITH 15-AMP BREAKERS.

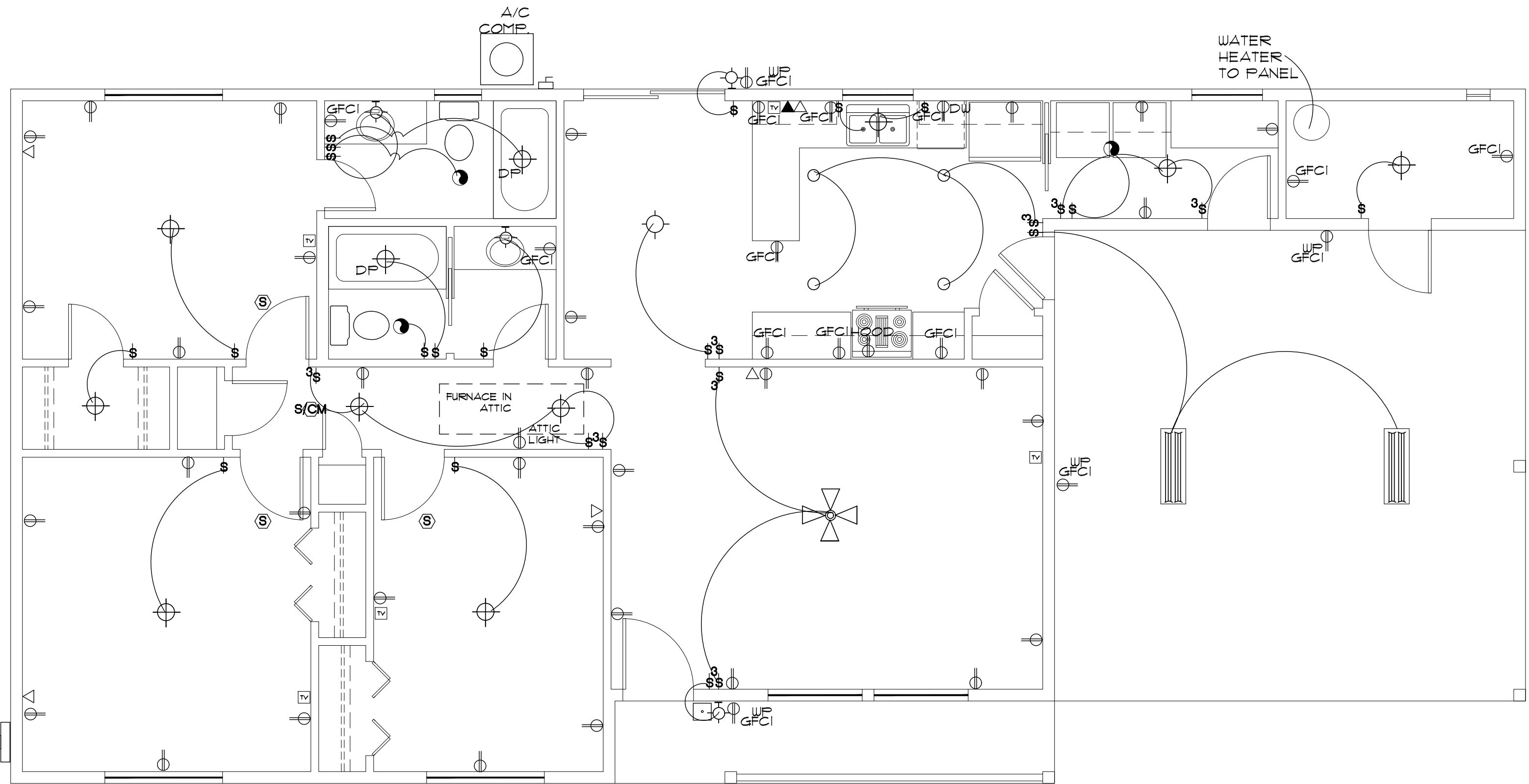

ELECTRICAL PLAN

SCALE: 1/4" = 1'-0"

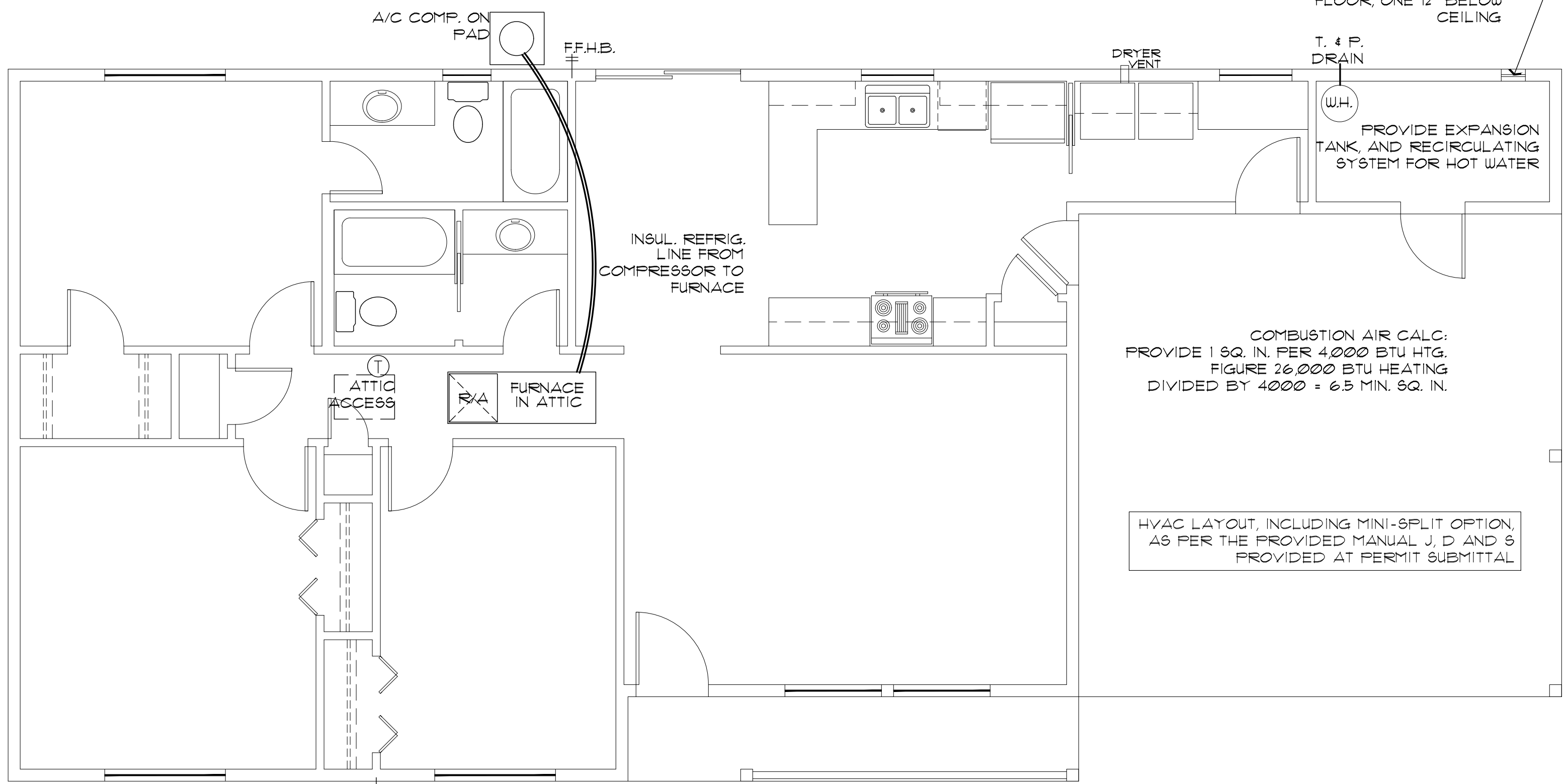

HVAC PLAN

SCALE: 1/4" = 1'-0"

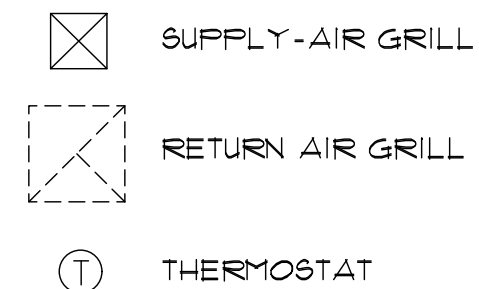

HVAC/PLUMBING GENERAL NOTES:

- 1. THE MECHANICAL CONTRACTOR SHALL DETERMINE THE FINAL EQUIPMENT SIZING, DUCT SIZING, AND DUCT LAYOUT PRIOR TO INSTALLATION.
2. DRAIN AND VENT SIZES TO BE DETERMINED BY PLUMBING CONTRACTOR.
3. WATER HEATER RELIEF VALVE SHALL EXTEND OUTSIDE OF THE BUILDING WITH THE END OF THE PIPE NOT MORE THAN 2' NOR LESS THAN 6" ABOVE THE GROUND AND POINTING DOWNWARD.
4. PROVIDE A PAN, AND DRAIN FOR THE WATER HEATER.
5. THE CLOTHES DRYER EXHAUST DUCT SHALL BE AT LEAST THE DIAMETER OF THE APPLIANCE OUTLET AS RECOMMENDED BY THE MANUFACTURER AND SHALL TERMINATE AT THE EXTERIOR OF THE BUILDING. IT SHALL NOT EXCEED 25' IN LENGTH WITH REDUCTIONS FOR BENDS. THE DUCT SHALL TERMINATE NOT LESS THAN 3' FROM A PROPERTY LINE.
6. THE SITE PLAN SHALL INDICATE THE LOCATION OF THE GAS SOURCE, THE DISTANCE AND PIPE SIZE FROM THE SOURCE, TO THE RESIDENCE, AND THE TYPE OF FUEL (NATURAL GAS OR PROPANE).
7. DOOR AT WATER HEATER CLOSET SHALL BE LOUVERED FOR COMBUSTION AIR (MIN. REQUIREMENTS OF 100 SQ. INCHES OF FREE AIR).

MAIN HOUSE LOAD CALC'S table with columns for item, quantity, and watts/amps. Includes sub-table for 200 AMP SERVICE ADEQUATE.

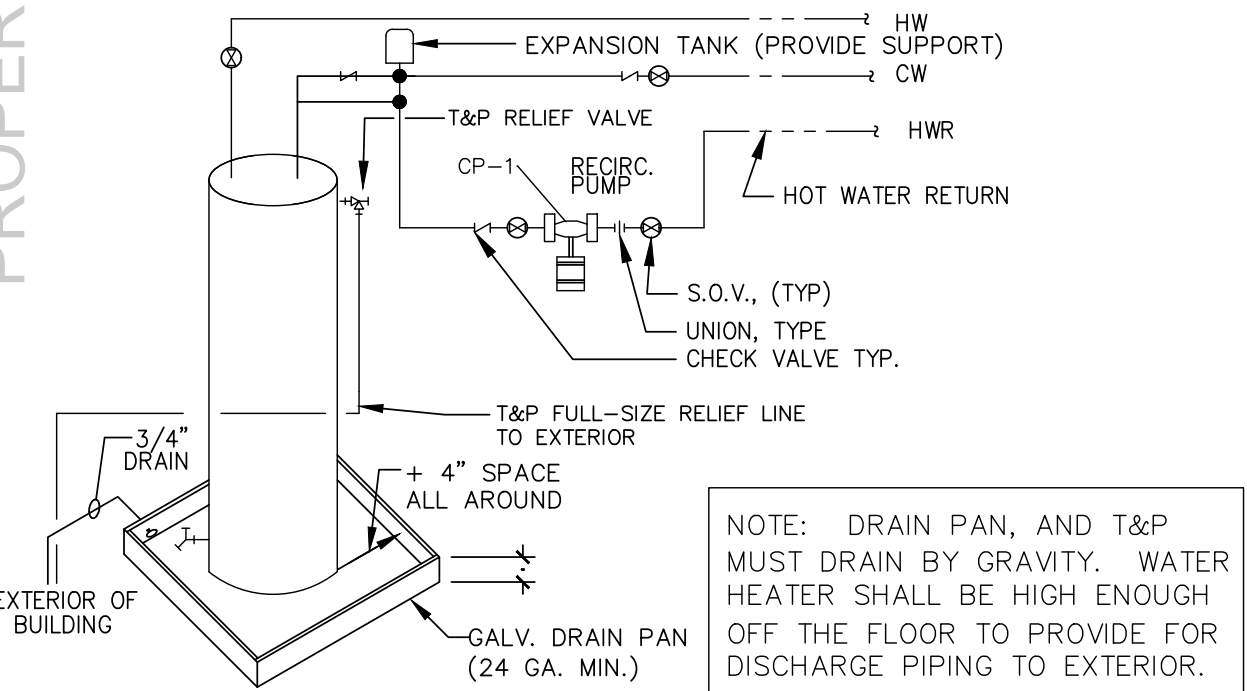

ELECTRIC WATER HEATER DETAIL

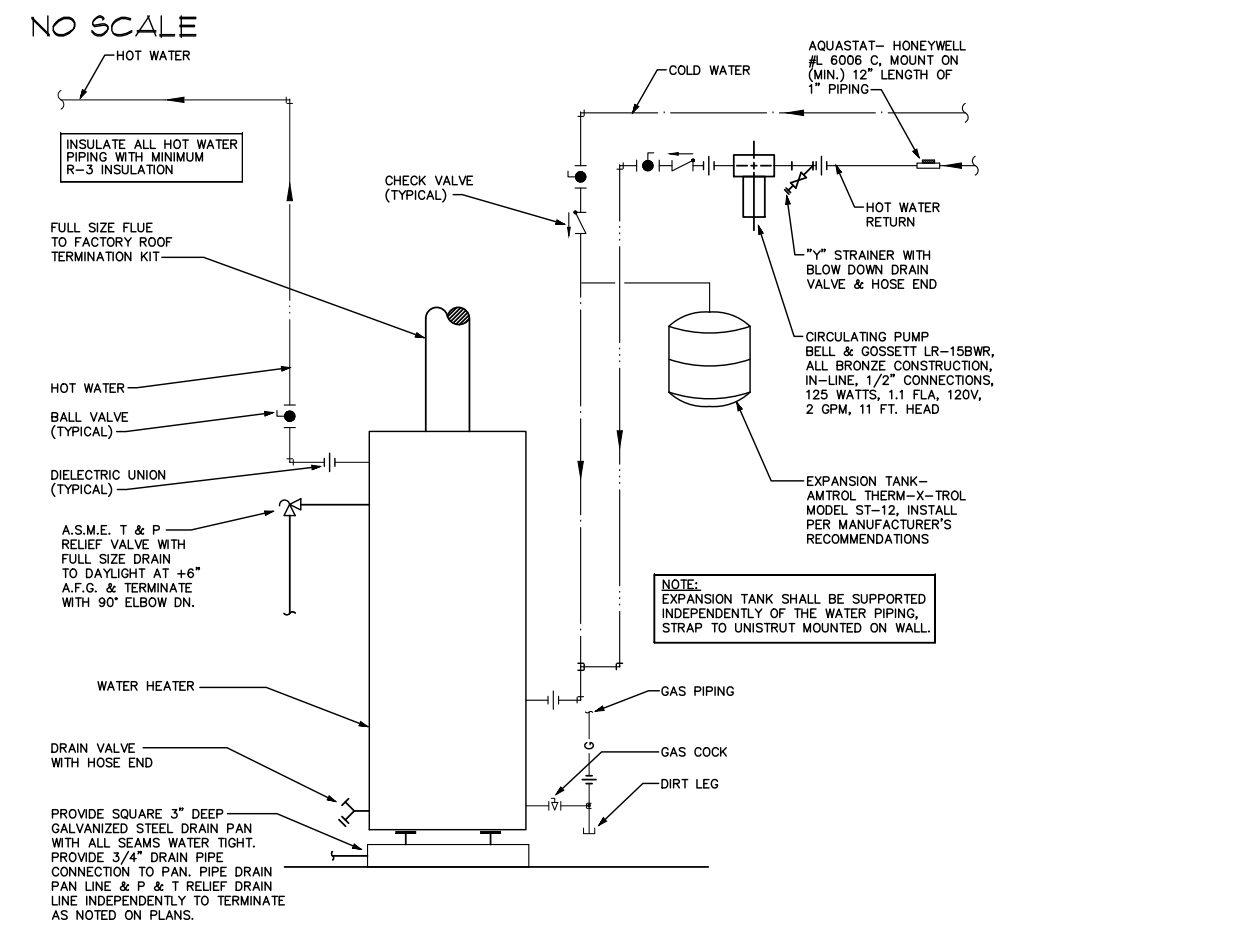

GAS WATER HEATER OPTION

NO SCALE

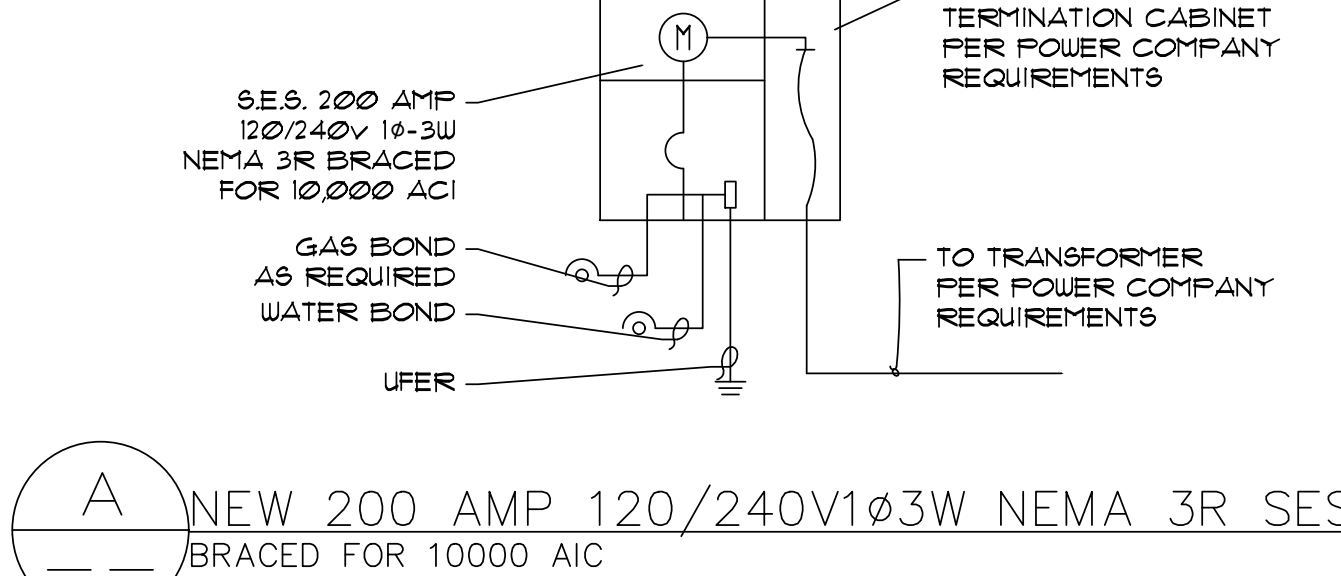

GAS PIPING ISOMETRIC

NO SCALE NOTE: USE 1" DIA. PIPING FOR ALL FLOOR PLAN LAYOUTS.

THE PLUMBING CONTRACTOR SHALL VERIFY ALL SIZING, AND FITTINGS, PRIOR TO INSTALLATION.

NOTE: EXACT LENGTH FROM EXTERIOR OF STRUCTURE, TO GAS SOURCE, WILL VARY FOR EACH PROJECT. A REVISED GAS ISOMETRIC WILL BE REQUIRED IF THE LOCATION OF THE LP/NG SOURCE EXCEEDS 10' FROM THE STRUCTURE

Job no.: 3BDRM / 2BATH RIGHT PARKING
Date: 06/22/2026
Drawn by: MFR
Chk'd by: MFR
Scale: AS NOTED
Revisions:

This design is the sole property of Mark Rogers, Architect, PLLC. Use of this design has been granted to Town of Snowflake Government with the drawings provided. These drawings are not to be reproduced, or copied in whole or in part, for use by any entity other than Town of Snowflake Government. It is only to be used for the project and site specifically identified herein and is not to be used on any other project. It is to be returned upon request.

Mark Rogers, Architect, PLLC 2026©



Mark Rogers, Architect, PLLC

761 Highland Circle
Chino Valley, Arizona 86323
Phone: (928) 848-3516
architect914@cableone.net

ELECTRICAL / HVAC PLANS
SYMBOL SCHEDULE / NOTES
3 BEDROOM / 2 BATH - RIGHT PARKING

SNOWFLAKE, ARIZONA

81 WEST 1ST STREET SOUTH
SNOWFLAKE, AZ 85937

SHEET NO:

ME-1